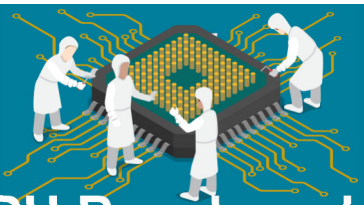

CPU Benchmarks

Over 1,000,000 CPUs Benchmarked

CPU List

Below is an alphabetical list of all CPU types that appear in the charts. Clicking on a specific processor name will take you to the chart it appears in and will highlight it for you. Results below are for Single CPU Systems only. For Multiple CPU Systems, results can be found on the CPU Mega List page.

Find CPU

Single CPU Systems

Last updated on the 10th of April 2024

Column

CPU Name	CPU Mark	Rank (lower is better)	CPU Value (higher is better)	Price (USD)
AArch64	831	3754	NA	NA
AArch64 rev 2 (aarch64)	2,350	2609	NA	NA
AArch64 rev 4 (aarch64)	1,813	2932	NA	NA
AC8257V/WAB	788	3801	NA	NA
AC8259V/WAB	912	3665	NA	NA
Allwinner A133	696	3910	NA	NA
Allwinner A523	1,898	2880	NA	NA
Allwinner A527	2,297	2643	NA	NA
Allwinner H618	616	4005	NA	NA
AMD 3015Ce	2,094	2756	NA	NA
AMD 3015e	2,714	2411	NA	NA
AMD 3020e	2,450	2548	NA	NA
AMD 4700S	18,104	643	NA	NA
AMD A4 Micro-6400T APU	1,082	3491	NA	NA
AMD A4 PRO-3340B	1,645	3038	NA	NA
AMD A4 PRO-7300B APU	1,477	3157	NA	NA
AMD A4 PRO-7350B	1,544	3114	NA	NA

Back 100 Skip

CPU Name	CPU Mark	Rank (lower is better)	CPU Value (higher is better)	Price (USD)
CPU Benchmarks				
AMD A4-1250 APU	406	4233	NA	NA
AMD A4-3300 APU	962	3620	16.99	$56.61
AMD A4-3300M APU	710	3892	23.68	$29.99*
AMD A4-3305M APU	734	3871	35.27	$20.81*
AMD A4-3310MX APU	782	3810	NA	NA
AMD A4-3320M APU	668	3952	17.12	$39.00*
AMD A4-3330MX APU	756	3843	NA	NA
AMD A4-3400 APU	1,081	3493	13.52	$79.95
AMD A4-3420 APU	1,054	3524	7.75	$136.00*
AMD A4-4000 APU	1,153	3425	57.79	$19.95*
AMD A4-4020 APU	1,268	3314	12.04	$105.37
AMD A4-4300M APU	1,000	3581	33.48	$29.86*
AMD A4-4355M APU	806	3776	NA	NA
AMD A4-5000 APU	1,293	3288	NA	NA
AMD A4-5050 APU	1,328	3263	NA	NA
AMD A4-5100 APU	1,346	3253	NA	NA
AMD A4-5150M APU	765	3829	NA	NA
AMD A4-5300 APU	1,364	3242	50.61	$26.95*
AMD A4-5300B APU	1,254	3326	48.33	$25.95*
AMD A4-6210 APU	1,491	3152	NA	NA
AMD A4-6250J APU	1,656	3030	NA	NA
AMD A4-6300 APU	1,432	3190	34.08	$42.02
AMD A4-6300B APU	1,328	3264	47.51	$27.95*
AMD A4-6320 APU	1,530	3120	21.86	$69.99*
AMD A4-7210 APU	1,668	3022	NA	NA
AMD A4-7300 APU	1,528	3124	82.72	$18.47
AMD A4-9120	1,219	3362	NA	NA
AMD A4-9120C	830	3755	NA	NA
AMD A4-9120e	837	3749	NA	NA
AMD A4-9125	1,211	3370	NA	NA
AMD A6 Micro-6500T APU	1,146	3433	NA	NA
AMD A6 PRO-7050B APU	1,009	3571	NA	NA

Back Skip

CPU Name	CPU Mark	Rank (lower is better)	CPU Value (higher is better)	Price (USD)
CPU Benchmarks				
AMD A6-1450 APU	1,045	3530	NA	NA
AMD A6-3400M APU	1,190	3387	48.69	$24.45*
AMD A6-3410MX APU	1,263	3318	316.44	$3.99*
AMD A6-3420M APU	1,292	3291	NA	NA
AMD A6-3430MX APU	1,448	3179	NA	NA
AMD A6-3500 APU	1,417	3207	18.91	$74.93
AMD A6-3600 APU	1,645	3037	65.94	$24.95*
AMD A6-3620 APU	1,851	2905	82.30	$22.49*
AMD A6-3650 APU	2,049	2781	16.01	$128.00*
AMD A6-3670 APU	2,165	2723	39.39	$54.95*
AMD A6-4400M APU	1,007	3573	37.30	$27.00*
AMD A6-4455M APU	793	3796	NA	NA
AMD A6-5200 APU	1,660	3027	NA	NA
AMD A6-5345M APU	1,122	3452	NA	NA
AMD A6-5350M APU	1,216	3365	36.73	$33.12
AMD A6-5357M APU	1,165	3410	NA	NA
AMD A6-5400B APU	1,451	3176	50.13	$28.94*
AMD A6-5400K APU	1,262	3319	24.27	$52.02
AMD A6-6310 APU	1,666	3023	NA	NA
AMD A6-6400B APU	1,616	3054	NA	NA
AMD A6-6400K APU	1,485	3154	81.66	$18.18
AMD A6-6420B APU	1,550	3106	NA	NA
AMD A6-6420K APU	1,576	3083	10.51	$149.99*
AMD A6-7000	1,010	3569	NA	NA
AMD A6-7310 APU	1,733	2988	NA	NA
AMD A6-7400K APU	1,623	3050	59.71	$27.19
AMD A6-7470K	1,799	2940	20.22	$89.00
AMD A6-7480	1,836	2917	52.72	$34.82
AMD A6-8500P	1,445	3182	NA	NA
AMD A6-8550	1,604	3062	NA	NA
AMD A6-9200	1,117	3459	NA	
AMD A6-9210	1,238	3341	NA	NA

Back Skip

CPU Name	CPU Mark	Rank (lower is better)	CPU Value (higher is better)	Price (USD)
CPU Benchmarks				
AMD A6-9220C	1,053	3526	NA	NA
AMD A6-9220e	987	3596	NA	NA
AMD A6-9225	1,332	3259	NA	NA
AMD A6-9230	1,303	3282	NA	NA
AMD A6-9400	2,717	2409	NA	NA
AMD A6-9500	1,876	2891	20.86	$89.95
AMD A6-9500E	1,756	2979	30.61	$57.36
AMD A8 PRO-7150B APU	1,528	3122	NA	NA
AMD A8 PRO-7600B APU	2,954	2315	NA	NA
AMD A8-3500M APU	1,412	3213	23.55	$59.95*
AMD A8-3510MX APU	1,614	3055	20.93	$77.11*
AMD A8-3520M APU	1,448	3180	26.33	$55.00*
AMD A8-3530MX APU	1,572	3084	NA	NA
AMD A8-3550MX APU	1,687	3011	NA	NA
AMD A8-3800 APU	2,015	2800	18.33	$109.95*
AMD A8-3820 APU	2,174	2716	48.36	$44.95*
AMD A8-3850 APU	2,361	2601	34.71	$68.02
AMD A8-3870K APU	2,301	2641	33.82	$68.04
AMD A8-4500M APU	1,676	3017	29.82	$56.21*
AMD A8-4555M APU	1,341	3255	NA	NA
AMD A8-5500 APU	2,596	2470	44.03	$58.95*
AMD A8-5500B APU	2,608	2466	53.19	$49.04*
AMD A8-5545M APU	1,543	3115	NA	NA
AMD A8-5550M APU	1,863	2897	NA	NA
AMD A8-5557M APU	1,801	2939	NA	NA
AMD A8-5600K APU	2,846	2362	41.24	$69.01
AMD A8-6410 APU	1,761	2975	NA	NA
AMD A8-6500 APU	2,800	2379	100.73	$27.80
AMD A8-6500B APU	2,855	2359	57.17	$49.95*
AMD A8-6500T APU	1,929	2852	32.18	$59.95*
AMD A8-6600K APU	3,008	2287	156.73	
AMD A8-7050	1,152	3426	NA	NA

Back Skip

CPU Name	CPU Mark	Rank (lower is better)	CPU Value (higher is better)	Price (USD)
CPU Benchmarks				
AMD A8-7200P	2,154	2727	NA	NA
AMD A8-7410 APU	1,817	2930	NA	NA
AMD A8-7500	3,640	2048	NA	NA
AMD A8-7600 APU	3,220	2196	150.48	$21.40
AMD A8-7650K	3,123	2235	82.21	$37.99
AMD A8-7670K	3,192	2209	40.15	$79.50*
AMD A8-7680	3,537	2077	96.30	$36.73
AMD A8-7690K	2,157	2726	NA	NA
AMD A8-8600P	2,240	2673	NA	NA
AMD A8-8650	2,996	2294	NA	NA
AMD A8-9600	3,299	2168	29.33	$112.49
AMD A9-9400	1,346	3254	NA	NA
AMD A9-9410	1,522	3129	NA	NA
AMD A9-9420	1,497	3149	NA	NA
AMD A9-9420e	1,108	3465	NA	NA
AMD A9-9425	1,506	3143	NA	NA
AMD A9-9430	1,658	3029	NA	NA
AMD A9-9820	3,870	1981	NA	NA
AMD A10 Micro-6700T APU	1,426	3196	NA	NA
AMD A10 PRO-7350B APU	1,937	2844	NA	NA
AMD A10 PRO-7800B APU	3,364	2143	NA	NA
AMD A10 PRO-7850B APU	3,453	2098	23.33	$148.02*
AMD A10-4600M APU	1,928	2854	32.68	$58.99*
AMD A10-4655M APU	1,655	3032	NA	NA
AMD A10-4657M APU	1,759	2977	NA	NA
AMD A10-5700 APU	2,733	2401	40.18	$68.02
AMD A10-5745M APU	1,779	2957	NA	NA
AMD A10-5750M APU	2,028	2791	21.57	$94.02
AMD A10-5757M APU	1,932	2851	NA	NA
AMD A10-5800B APU	3,034	2276	67.43	$44.99*
AMD A10-5800K APU	2,958	2314	140.92	
AMD A10-6700 APU	3,116	2240	80.93	$38.51

Back Skip

CPU Name	CPU Mark	Rank (lower is better)	CPU Value (higher is better)	Price (USD)

CPU Benchmarks

AMD A10-6790K APU	3,070	2260	73.11	$42.00
AMD A10-6800B APU	3,088	2255	24.12	$128.02*
AMD A10-6800K APU	3,217	2199	67.68	$47.53
AMD A10-7300 APU	1,738	2985	NA	NA
AMD A10-7400P	2,078	2766	NA	NA
AMD A10-7700K APU	3,197	2207	136.55	$23.41
AMD A10-7800 APU	3,202	2205	60.82	$52.64
AMD A10-7850K APU	3,430	2107	61.24	$56.00
AMD A10-7860K	3,271	2178	61.50	$53.19
AMD A10-7870K	3,429	2108	6.63	$517.20
AMD A10-7890K	3,522	2082	25.80	$136.49
AMD A10-8700P	2,226	2689	NA	NA
AMD A10-8750	3,198	2206	NA	NA
AMD A10-8850	3,438	2105	NA	NA
AMD A10-9600P	2,330	2622	NA	NA
AMD A10-9620P	2,568	2491	NA	NA
AMD A10-9630P	2,909	2340	NA	NA
AMD A10-9700	3,542	2075	40.22	$88.05
AMD A10-9700E	3,180	2215	35.70	$89.09
AMD A12-9700P	2,446	2549	NA	NA
AMD A12-9720P	2,648	2441	NA	NA
AMD A12-9730P	2,989	2300	NA	NA
AMD A12-9800	3,583	2065	40.87	$87.67
AMD A12-9800E	3,471	2092	5.18	$670.15*
AMD Athlon64 X2 Dual Core 4600+	803	3782	NA	NA
AMD Athlon 64 2000+	154	4587	NA	NA
AMD Athlon 64 2600+	243	4451	NA	NA
AMD Athlon 64 2800+	295	4378	2.95	$99.99*
AMD Athlon 64 3000+	334	4328	16.68	$20.00*
AMD Athlon 64 3100+	484	4159	NA	NA
AMD Athlon 64 3200+	305	4365	2.03	Back Skip
AMD Athlon 64 3300+	375	4274	NA	NA

CPU Name	CPU Mark	Rank (lower is better)	CPU Value (higher is better)	Price (USD)
CPU Benchmarks				
AMD Athlon 64 3500+	377	4273	4.71	$79.95*
AMD Athlon 64 3700+	394	4255	4.38	$89.95*
AMD Athlon 64 3800+	292	4381	2.23	$131.01*
AMD Athlon 64 4000+	340	4308	3.40	$99.95*
AMD Athlon 64 FX-55	404	4237	6.22	$65.00*
AMD Athlon 64 FX-57	517	4125	NA	NA
AMD Athlon 64 FX-59	465	4176	NA	NA
AMD Athlon 64 FX-60 Dual Core	709	3893	NA	NA
AMD Athlon 64 FX-62 Dual Core	993	3591	3.97	$250.00
AMD Athlon 64 FX-74	972	3610	1.95	$499.50*
AMD Athlon 64 X2 3800+	566	4066	NA	NA
AMD Athlon 64 X2 Dual Core 3400+	531	4106	NA	NA
AMD Athlon 64 X2 Dual Core 3600+	622	3998	9.11	$68.25*
AMD Athlon 64 X2 Dual Core 3800+	636	3986	NA	NA
AMD Athlon 64 X2 Dual Core 4000+	692	3915	NA	NA
AMD Athlon 64 X2 Dual Core 4200+	689	3924	6.27	$109.95*
AMD Athlon 64 X2 Dual Core 4400+	677	3940	2.26	$298.95*
AMD Athlon 64 X2 Dual Core 4600+	720	3884	2.06	$349.95*
AMD Athlon 64 X2 Dual Core 4800+	679	3938	4.53	$149.95*
AMD Athlon 64 X2 Dual Core 5000+	776	3814	2.34	$331.49*
AMD Athlon 64 X2 Dual Core 5200+	840	3744	14.01	$60.00*
AMD Athlon 64 X2 Dual Core 5400+	907	3672	17.11	$52.99*
AMD Athlon 64 X2 Dual Core 5600+	907	3671	8.46	$107.21*
AMD Athlon 64 X2 Dual Core 5800+	797	3790	26.60	$29.95*
AMD Athlon 64 X2 Dual Core 6000+	931	3650	24.18	$38.50*
AMD Athlon 64 X2 Dual Core 6400+	998	3583	3.99	$249.95*
AMD Athlon 64 X2 Dual Core BE-2300	594	4030	NA	NA
AMD Athlon 64 X2 Dual Core BE-2350	573	4054	NA	NA
AMD Athlon 64 X2 Dual-Core TK-42	577	4050	NA	NA
AMD Athlon 64 X2 Dual-Core TK-53	558	4079	NA	NA
AMD Athlon 64 X2 Dual-Core TK-55	518	4123	7.13	Back Skip
AMD Athlon 64 X2 Dual-Core TK-57	620	4000	NA	NA

CPU Name	CPU Mark	Rank (lower is better)	CPU Value (higher is better)	Price (USD)

CPU Benchmarks

AMD Athlon 64 X2 QL-62	525	4115	NA	NA
AMD Athlon 64 X2 QL-64	617	4004	NA	NA
AMD Athlon 64 X2 QL-65	651	3968	29.58	$22.00*
AMD Athlon 64 X2 QL-66	641	3978	NA	NA
AMD Athlon 64 X2 QL-67	582	4044	NA	NA
AMD Athlon 200GE	4,112	1916	33.19	$123.89*
AMD Athlon 220GE	4,429	1835	36.28	$122.10
AMD Athlon 240GE	4,534	1815	46.14	$98.27
AMD Athlon 300GE	4,273	1879	NA	NA
AMD Athlon 300U	3,919	1961	NA	NA
AMD Athlon 320GE	4,388	1850	NA	NA
AMD Athlon 1500+	191	4533	NA	NA
AMD Athlon 1640B	412	4226	8.23	$50.00*
AMD Athlon 2650e	274	4410	14.43	$19.00*
AMD Athlon 2800+	291	4386	2.65	$109.95*
AMD Athlon 2850e	333	4330	NA	NA
AMD Athlon 3000G	4,488	1824	49.88	$89.99*
AMD Athlon 5000 Dual-Core	872	3704	7.94	$109.95
AMD Athlon 5150 APU	1,388	3225	14.04	$98.86*
AMD Athlon 5200 Dual-Core	869	3706	4.58	$189.95
AMD Athlon 5350 APU	1,783	2955	12.06	$147.83*
AMD Athlon 5370 APU	1,867	2894	3.12	$598.68*
AMD Athlon 7450 Dual-Core	789	3800	NA	NA
AMD Athlon 7550 Dual-Core	900	3676	60.23	$14.95*
AMD Athlon 7750 Dual-Core	978	3603	12.23	$79.99
AMD Athlon 7850 Dual-Core	1,058	3515	10.59	$99.99
AMD Athlon Dual Core 4050e	674	3944	NA	NA
AMD Athlon Dual Core 4450B	711	3891	22.92	$31.00*
AMD Athlon Dual Core 4450e	705	3899	48.71	$14.48*
AMD Athlon Dual Core 4850B	727	3876	NA	NA
AMD Athlon Dual Core 4850e	783	3809	20.06	
AMD Athlon Dual Core 5000B	856	3720	9.02	$95.00*

Back Skip

CPU Name	CPU Mark	Rank (lower is better)	CPU Value (higher is better)	Price (USD)

CPU Benchmarks

AMD Athlon Dual Core 5200B	823	3762	NA	NA
AMD Athlon Dual Core 5400B	914	3663	NA	NA
AMD Athlon Dual Core 5600B	737	3864	NA	NA
AMD Athlon Gold 3150C	3,292	2171	NA	NA
AMD Athlon Gold 3150G	7,112	1344	NA	NA
AMD Athlon Gold 3150U	4,012	1944	NA	NA
AMD Athlon Gold 7220U	4,753	1773	NA	NA
AMD Athlon Gold PRO 3150G	7,702	1252	NA	NA
AMD Athlon Gold PRO 3150GE	7,006	1363	NA	NA
AMD Athlon Gold PRO 4150GE	8,259	1196	NA	NA
AMD Athlon II 160u	358	4290	11.93	$29.99*
AMD Athlon II 170u	340	4309	14.16	$24.00*
AMD Athlon II Dual-Core M300	670	3950	NA	NA
AMD Athlon II Dual-Core M320	743	3859	24.75	$30.00*
AMD Athlon II Dual-Core M340	807	3774	NA	NA
AMD Athlon II N330 Dual-Core	665	3955	NA	NA
AMD Athlon II N350 Dual-Core	767	3825	NA	NA
AMD Athlon II N370 Dual-Core	899	3678	NA	NA
AMD Athlon II Neo K125	315	4348	NA	NA
AMD Athlon II Neo K145	298	4375	NA	NA
AMD Athlon II Neo K325 Dual-Core	417	4221	16.04	$25.99*
AMD Athlon II Neo K345 Dual-Core	527	4112	NA	NA
AMD Athlon II Neo N36L Dual-Core	487	4154	NA	NA
AMD Athlon II P320 Dual-Core	698	3907	34.99	$19.95
AMD Athlon II P340 Dual-Core	691	3919	17.28	$39.95*
AMD Athlon II P360 Dual-Core	730	3874	36.60	$19.95*
AMD Athlon II X2 210e	1,105	3470	38.79	$28.49*
AMD Athlon II X2 215	961	3621	33.18	$28.97*
AMD Athlon II X2 220	1,030	3545	17.19	$59.95
AMD Athlon II X2 235e	1,080	3495	11.08	$97.50*
AMD Athlon II X2 240	1,032	3544	41.35	
AMD Athlon II X2 240e	1,002	3578	26.45	$37.89*

Back Skip

CPU Name	CPU Mark	Rank (lower is better)	CPU Value (higher is better)	Price (USD)

CPU Benchmarks

AMD Athlon II X2 245e	1,171	3402	58.66	$19.97
AMD Athlon II X2 250	1,139	3439	29.23	$38.95
AMD Athlon II X2 250e	1,155	3423	15.05	$76.73*
AMD Athlon II X2 250u	597	4026	23.94	$24.95
AMD Athlon II X2 255	1,170	3406	93.23	$12.55*
AMD Athlon II X2 260	1,167	3408	93.42	$12.49
AMD Athlon II X2 260u	713	3887	8.54	$83.44*
AMD Athlon II X2 265	1,265	3315	101.63	$12.45
AMD Athlon II X2 270	1,289	3295	85.93	$15.00
AMD Athlon II X2 270u	675	3941	9.98	$67.67*
AMD Athlon II X2 280	1,355	3248	17.62	$76.89*
AMD Athlon II X2 4300e	990	3594	NA	NA
AMD Athlon II X2 4400e	978	3604	NA	NA
AMD Athlon II X2 4450e	867	3709	NA	NA
AMD Athlon II X2 B22	1,053	3525	40.57	$25.95*
AMD Athlon II X2 B24	1,120	3454	46.48	$24.10
AMD Athlon II X2 B26	1,193	3386	47.83	$24.95
AMD Athlon II X2 B28	1,269	3312	32.53	$39.02
AMD Athlon II X3 400e	1,320	3270	51.80	$25.49*
AMD Athlon II X3 405e	1,331	3260	11.79	$112.90*
AMD Athlon II X3 415e	1,441	3184	19.21	$75.00*
AMD Athlon II X3 420e	1,557	3098	13.40	$116.15*
AMD Athlon II X3 425	1,561	3093	26.75	$58.34*
AMD Athlon II X3 435	1,644	3039	10.28	$159.95*
AMD Athlon II X3 440	1,712	2998	116.78	$14.66
AMD Athlon II X3 445	1,823	2925	121.61	$14.99*
AMD Athlon II X3 450	1,822	2926	122.29	$14.90
AMD Athlon II X3 455	1,863	2898	72.33	$25.76*
AMD Athlon II X3 460	1,985	2815	119.26	$16.64
AMD Athlon II X4 553	2,418	2565	NA	NA
AMD Athlon II X4 555	2,498	2523	NA	
AMD Athlon II X4 557	2,567	2493	NA	NA

Back Skip

CPU Name	CPU Mark	Rank (lower is better)	CPU Value (higher is better)	Price (USD)

CPU Benchmarks

AMD Athlon II X4 600e	1,795	2947	90.41	$19.85
AMD Athlon II X4 605e	1,963	2827	130.86	$15.00
AMD Athlon II X4 610e	1,964	2826	118.33	$16.60
AMD Athlon II X4 615e	2,000	2807	33.90	$59.00*
AMD Athlon II X4 620	2,014	2801	36.66	$54.95
AMD Athlon II X4 630	2,124	2741	44.22	$48.04
AMD Athlon II X4 631 Quad-Core	2,150	2730	174.67	$12.31*
AMD Athlon II X4 635	2,206	2699	128.95	$17.11
AMD Athlon II X4 638 Quad-Core	2,250	2670	35.79	$62.85*
AMD Athlon II X4 640	2,234	2681	196.14	$11.39
AMD Athlon II X4 641 Quad-Core	2,313	2634	196.32	$11.78
AMD Athlon II X4 645	2,341	2617	145.31	$16.11
AMD Athlon II X4 650	2,409	2571	14.46	$166.60*
AMD Athlon II X4 651 Quad-Core	2,530	2509	16.88	$149.95*
AMD Athlon II X4 655	2,078	2767	NA	NA
AMD Athlon L110	197	4519	NA	NA
AMD Athlon LE-1600	412	4225	19.63	$21.00*
AMD Athlon LE-1620	421	4214	23.40	$18.00*
AMD Athlon LE-1640	430	4200	4.78	$89.95*
AMD Athlon LE-1660	416	4222	NA	NA
AMD Athlon Neo MV-40	275	4408	NA	NA
AMD Athlon Neo X2 Dual Core 6850e	456	4185	NA	NA
AMD Athlon Neo X2 Dual Core L325	556	4083	NA	NA
AMD Athlon Neo X2 Dual Core L335	529	4111	NA	NA
AMD Athlon PRO 200GE	3,926	1960	NA	NA
AMD Athlon PRO 300GE	4,423	1838	NA	NA
AMD Athlon PRO 300U	4,080	1930	NA	NA
AMD Athlon PRO 3045B	2,618	2458	NA	NA
AMD Athlon Silver 3050C	2,879	2347	NA	NA
AMD Athlon Silver 3050e	2,935	2326	NA	NA
AMD Athlon Silver 3050GE	4,545	1814	NA	
AMD Athlon Silver 3050U	3,001	2290	NA	NA

Back Skip

CPU Name	CPU Mark	Rank (lower is better)	CPU Value (higher is better)	Price (USD)

CPU Benchmarks

AMD Athlon Silver PRO 3125GE	4,633	1796	NA	NA
AMD Athlon TF-20	265	4422	NA	NA
AMD Athlon TF-36	338	4313	NA	NA
AMD Athlon X2 215	996	3587	NA	NA
AMD Athlon X2 240	921	3661	NA	NA
AMD Athlon X2 240e	1,015	3561	NA	NA
AMD Athlon X2 250	855	3723	NA	NA
AMD Athlon X2 255	938	3644	NA	NA
AMD Athlon X2 280	1,327	3265	39.63	$33.49*
AMD Athlon X2 340 Dual Core	1,307	3278	13.76	$94.97*
AMD Athlon X2 370K Dual Core	1,504	3145	NA	NA
AMD Athlon X2 450	1,295	3287	NA	NA
AMD Athlon X2 Dual Core 3250e	357	4291	NA	NA
AMD Athlon X2 Dual Core 6850e	564	4070	NA	NA
AMD Athlon X2 Dual Core BE-2300	570	4058	6.34	$89.95*
AMD Athlon X2 Dual Core BE-2350	591	4035	NA	NA
AMD Athlon X2 Dual Core BE-2400	674	3945	NA	NA
AMD Athlon X2 Dual Core L310	309	4359	NA	NA
AMD Athlon X3 425	1,516	3135	NA	NA
AMD Athlon X3 435	1,781	2956	18.65	$95.49*
AMD Athlon X3 440	1,438	3186	16.35	$87.99*
AMD Athlon X3 445	1,626	3049	NA	NA
AMD Athlon X3 455	1,783	2954	NA	NA
AMD Athlon X4 530	1,786	2949	NA	NA
AMD Athlon X4 620	1,810	2935	27.87	$64.95*
AMD Athlon X4 640	2,115	2744	NA	NA
AMD Athlon X4 730	2,278	2652	NA	NA
AMD Athlon X4 740 Quad Core	2,632	2448	263.21	$10.00
AMD Athlon X4 750 Quad Core	2,625	2453	27.70	$94.75*
AMD Athlon X4 750K Quad Core	2,859	2357	15.01	$190.44*
AMD Athlon X4 760K Quad Core	2,948	2318	193.97	
AMD Athlon X4 830	2,901	2343	14.34	$202.32*

Back Skip

CPU Name	CPU Mark	Rank (lower is better)	CPU Value (higher is better)	Price (USD)
CPU Benchmarks				
AMD Athlon X4 845	3,807	2001	107.43	$35.44
AMD Athlon X4 850	3,366	2140	NA	NA
AMD Athlon X4 860K	3,419	2113	166.80	$20.50
AMD Athlon X4 870K	3,410	2117	99.70	$34.20
AMD Athlon X4 880K	3,659	2041	38.68	$94.61
AMD Athlon X4 950	3,588	2064	138.04	$25.99
AMD Athlon X4 970	3,811	2000	NA	NA
AMD Athlon XP1600+	183	4545	NA	NA
AMD Athlon XP2400+	243	4450	NA	NA
AMD Athlon XP 1500+	167	4566	NA	NA
AMD Athlon XP 1600+	174	4558	NA	NA
AMD Athlon XP 1700+	176	4556	3.44	$51.25*
AMD Athlon XP 1800+	195	4523	3.83	$50.95*
AMD Athlon XP 1900+	203	4510	4.44	$45.80*
AMD Athlon XP 2000+	195	4524	3.31	$58.99*
AMD Athlon XP 2100+	210	4498	3.30	$63.75*
AMD Athlon XP 2200+	214	4496	2.52	$84.95*
AMD Athlon XP 2400+	234	4469	2.93	$79.99*
AMD Athlon XP 2500+	231	4476	NA	NA
AMD Athlon XP 2600+	242	4453	10.52	$23.03*
AMD Athlon XP 2700+	256	4431	3.02	$84.79*
AMD Athlon XP 2800+	260	4427	NA	NA
AMD Athlon XP 2900+	276	4406	NA	NA
AMD Athlon XP 3000+	262	4426	3.29	$79.70*
AMD Athlon XP 3100+	282	4397	NA	NA
AMD Athlon XP 3200+	281	4398	NA	NA
AMD C-30	178	4554	NA	NA
AMD C-50	265	4421	NA	NA
AMD C-60	290	4388	NA	NA
AMD C-60 APU	312	4357	NA	NA
AMD C-70 APU	315	4351	NA	
AMD E1 Micro-6200T APU	600	4018	NA	NA

Back Skip

CPU Name	CPU Mark	Rank (lower is better)	CPU Value (higher is better)	Price (USD)
CPU Benchmarks				
AMD E1-1500 APU	398	4252	NA	NA
AMD E1-2100 APU	401	4242	NA	NA
AMD E1-2200 APU	474	4167	NA	NA
AMD E1-2500 APU	595	4028	NA	NA
AMD E1-6010 APU	529	4110	NA	NA
AMD E1-6015 APU	571	4057	NA	NA
AMD E1-6050J APU	1,385	3228	NA	NA
AMD E1-7010 APU	592	4033	NA	NA
AMD E2-1800 APU	447	4191	NA	NA
AMD E2-2000 APU	490	4151	NA	NA
AMD E2-3000 APU	726	3878	NA	NA
AMD E2-3000M APU	668	3951	15.54	$42.98*
AMD E2-3200 APU	953	3631	119.23	$7.99*
AMD E2-3800 APU	1,148	3429	NA	NA
AMD E2-6110 APU	1,126	3447	NA	NA
AMD E2-7015	637	3984	NA	NA
AMD E2-7015 APU	662	3957	NA	NA
AMD E2-7110 APU	1,515	3138	NA	NA
AMD E2-9000	945	3638	NA	NA
AMD E2-9000e	894	3682	NA	NA
AMD E2-9010	1,093	3478	NA	NA
AMD E2-9030	983	3600	NA	NA
AMD E-240	195	4522	NA	NA
AMD E-300 APU	339	4311	NA	NA
AMD E-350	421	4215	NA	NA
AMD E-350 APU	423	4212	NA	NA
AMD E-350D APU	486	4156	NA	NA
AMD E-450 APU	434	4197	NA	NA
AMD Embedded G-Series GX-215JJ Radeon R2E	1,064	3510	NA	NA
AMD Embedded G-Series GX-224IJ Radeon R4E	1,271	3310	NA	NA
AMD Embedded G-Series GX-420GI Radeon R7E	1,579	3079	NA	NA
AMD Embedded R-Series RX-216GD	1,628	3047	NA	NA

Back Skip

CPU Name	CPU Mark	Rank (lower is better)	CPU Value (higher is better)	Price (USD)

CPU Benchmarks

AMD Embedded R-Series RX-421BD	3,302	2167	NA	NA
AMD Embedded R-Series RX-421ND	3,024	2278	NA	NA
AMD EPYC 7B12	65,658	50	NA	NA
AMD EPYC 7B13	77,460	34	NA	NA
AMD EPYC 7D12	42,762	158	NA	NA
AMD EPYC 7F32	23,453	431	9.51	$2,465.51*
AMD EPYC 7F52	39,923	173	12.88	$3,100.00*
AMD EPYC 7F72	52,110	102	NA	NA
AMD EPYC 7H12	69,633	43	18.72	$3,719.00
AMD EPYC 7J13	84,786	20	NA	NA
AMD EPYC 7K62	49,104	117	NA	NA
AMD EPYC 7R12	48,934	118	NA	NA
AMD EPYC 7R32	64,727	54	NA	NA
AMD EPYC 7T83	81,757	28	NA	NA
AMD EPYC 7V13	82,878	26	NA	NA
AMD EPYC 72F3	27,252	337	10.24	$2,660.10
AMD EPYC 73F3	46,103	137	11.62	$3,966.35
AMD EPYC 74F3	60,666	66	19.91	$3,047.00
AMD EPYC 75F3	68,505	45	13.70	$4,999.00
AMD EPYC 3101 4-Core	6,050	1537	NA	NA
AMD EPYC 3151	8,425	1180	NA	NA
AMD EPYC 3201	8,545	1164	NA	NA
AMD EPYC 3251	13,912	835	44.17	$315.00*
AMD EPYC 3451	19,532	577	NA	NA
AMD EPYC 7232P	17,017	687	38.89	$437.59
AMD EPYC 7251	14,935	778	40.15	$372.00
AMD EPYC 7252	19,411	585	50.83	$381.92
AMD EPYC 7262	20,795	529	42.69	$487.10
AMD EPYC 7272	25,568	371	42.68	$599.00
AMD EPYC 7281	21,621	493	21.62	$999.99*
AMD EPYC 7282	29,615	286	59.83	
AMD EPYC 7301	14,991	775	9.99	$1,499.98*

Back Skip

CPU Name	CPU Mark	Rank (lower is better)	CPU Value (higher is better)	Price (USD)

CPU Benchmarks

AMD EPYC 7302P	32,612	241	38.41	$849.00
AMD EPYC 7313	39,091	180	33.95	$1,151.55
AMD EPYC 7313P	42,032	160	46.04	$913.00*
AMD EPYC 7343	44,189	149	25.99	$1,699.99*
AMD EPYC 7351	23,566	427	36.31	$649.00
AMD EPYC 7351P	25,657	369	85.52	$300.00
AMD EPYC 7352	40,096	172	42.21	$949.95
AMD EPYC 7371	31,094	258	50.97	$609.99
AMD EPYC 7401P	28,293	309	141.48	$199.98
AMD EPYC 7402	46,232	133	30.99	$1,492.00
AMD EPYC 7402P	43,091	156	48.48	$888.76
AMD EPYC 7413	50,223	112	25.14	$1,997.99*
AMD EPYC 7443	55,901	87	25.06	$2,230.99*
AMD EPYC 7443P	57,193	85	33.96	$1,683.99*
AMD EPYC 7451	25,863	364	25.89	$999.00
AMD EPYC 7452	47,951	122	35.55	$1,349.00
AMD EPYC 7453	50,575	108	29.27	$1,727.68
AMD EPYC 7473X	59,280	75	NA	NA
AMD EPYC 7501	24,925	392	6.89	$3,616.00*
AMD EPYC 7502	47,021	128	53.74	$875.00
AMD EPYC 7502P	50,298	111	29.59	$1,699.96
AMD EPYC 7513	59,285	73	20.88	$2,840.00*
AMD EPYC 7532	53,051	98	27.08	$1,959.00
AMD EPYC 7542	47,626	125	36.69	$1,298.06
AMD EPYC 7543	60,132	69	15.99	$3,761.00*
AMD EPYC 7543P	66,687	48	28.38	$2,350.00*
AMD EPYC 7551	22,463	466	38.20	$588.00
AMD EPYC 7551P	38,371	183	104.15	$368.41
AMD EPYC 7552	51,104	106	28.74	$1,778.00
AMD EPYC 7571	27,445	328	NA	NA
AMD EPYC 7573X	70,868	40	14.28	
AMD EPYC 7601	34,079	222	23.83	$1,429.99

Back Skip

CPU Name	CPU Mark	Rank (lower is better)	CPU Value (higher is better)	Price (USD)
CPU Benchmarks				
AMD EPYC 7643	76,455	35	16.80	$4,550.00*
AMD EPYC 7662	73,321	39	18.33	$3,999.99*
AMD EPYC 7663	82,492	27	NA	NA
AMD EPYC 7702	69,872	42	68.98	$1,013.00
AMD EPYC 7702P	63,633	55	33.53	$1,898.00
AMD EPYC 7713	83,566	23	25.32	$3,299.99
AMD EPYC 7713P	80,373	31	20.88	$3,850.00
AMD EPYC 7742	69,183	44	32.98	$2,098.00
AMD EPYC 7763	84,522	21	33.89	$2,494.00
AMD EPYC 7773X	91,491	15	18.30	$4,999.00
AMD EPYC 8024P	20,497	543	NA	NA
AMD EPYC 8124P	35,766	204	NA	NA
AMD EPYC 8224P	43,782	152	NA	NA
AMD EPYC 8324P	53,373	97	NA	NA
AMD EPYC 8434P	62,182	62	NA	NA
AMD EPYC 8534P	61,570	64	NA	NA
AMD EPYC 9124	43,999	151	24.48	$1,797.00
AMD EPYC 9174F	55,485	89	11.92	$4,654.00
AMD EPYC 9184X	50,344	110	NA	NA
AMD EPYC 9224	62,900	59	NA	NA
AMD EPYC 9254	70,630	41	NA	NA
AMD EPYC 9274F	73,463	38	NA	NA
AMD EPYC 9334	64,841	53	NA	NA
AMD EPYC 9354	67,842	46	19.84	$3,420.00*
AMD EPYC 9354P	78,872	33	NA	NA
AMD EPYC 9374F	79,927	32	NA	NA
AMD EPYC 9454P	95,894	12	20.86	$4,598.00*
AMD EPYC 9474F	105,003	9	NA	NA
AMD EPYC 9534	88,716	18	NA	NA
AMD EPYC 9554	111,635	7	NA	NA
AMD EPYC 9554P	109,858	8	15.46	NA
AMD EPYC 9634	102,960	10	NA	NA

Back Skip

CPU Name	CPU Mark	Rank (lower is better)	CPU Value (higher is better)	Price (USD)

CPU Benchmarks

AMD EPYC 9654P	113,949	6	10.72	$10,625.00*
AMD EPYC 9684X 96-Core	122,615	4	NA	NA
AMD EPYC 9754	81,404	29	NA	NA
AMD EPYC Embedded 7292P	30,542	270	NA	NA
AMD FirePro A320 APU	2,153	2729	NA	NA
AMD FX-670K Quad-Core	2,980	2306	NA	NA
AMD FX-770K Quad-Core	2,915	2335	NA	NA
AMD FX-870K Quad Core	3,183	2213	NA	NA
AMD FX-4100 Quad-Core	2,610	2465	163.20	$15.99
AMD FX-4130 Quad-Core	2,684	2425	134.66	$19.93
AMD FX-4150 Quad-Core	3,327	2156	NA	NA
AMD FX-4170 Quad-Core	3,034	2275	132.21	$22.95
AMD FX-4200 Quad-Core	3,109	2246	51.86	$59.95*
AMD FX-4300 Quad-Core	2,995	2296	183.54	$16.32
AMD FX-4320	3,094	2251	NA	NA
AMD FX-4330	3,098	2250	4.22	$733.50*
AMD FX-4350 Quad-Core	3,304	2166	35.91	$92.02
AMD FX-6100 Six-Core	3,680	2038	131.65	$27.95
AMD FX-6120 Six-Core	3,887	1975	67.00	$58.02
AMD FX-6130 Six-Core	4,353	1863	NA	NA
AMD FX-6200 Six-Core	4,107	1919	114.30	$35.93
AMD FX-6300 Six-Core	4,206	1893	86.04	$48.88
AMD FX-6330 Six-Core	4,418	1840	NA	NA
AMD FX-6350 Six-Core	4,545	1813	86.04	$52.83
AMD FX-7500 APU	1,960	2829	NA	NA
AMD FX-7600P	2,611	2464	NA	NA
AMD FX-7600P APU	2,856	2358	NA	NA
AMD FX-8100 Eight-Core	4,046	1939	41.28	$98.02
AMD FX-8120 Eight-Core	4,646	1794	119.27	$38.95
AMD FX-8140 Eight-Core	4,860	1758	32.65	$148.86*
AMD FX-8150 Eight-Core	5,260	1689	117.82	$
AMD FX-8300 Eight-Core	5,306	1677	88.46	$59.99

Back Skip

CPU Name	CPU Mark	Rank (lower is better)	CPU Value (higher is better)	Price (USD)
CPU Benchmarks				
AMD FX-8320 Eight-Core	5,451	1648	112.57	$48.42
AMD FX-8320E Eight-Core	5,087	1726	38.54	$132.00
AMD FX-8350 Eight-Core	6,058	1535	54.94	$110.26
AMD FX-8370 Eight-Core	6,203	1501	31.01	$200.00
AMD FX-8370E Eight-Core	5,310	1675	211.23	$25.14*
AMD FX-8800P	2,851	2361	NA	NA
AMD FX-9370 Eight-Core	6,159	1513	51.33	$120.00
AMD FX-9590 Eight-Core	6,769	1401	26.88	$251.85
AMD FX-9800P	2,554	2495	NA	NA
AMD FX-9830P	3,306	2165	NA	NA
AMD FX-B4150 Quad-Core	3,369	2133	37.57	$89.68*
AMD G-T40E	289	4389	NA	NA
AMD G-T40N	299	4372	NA	NA
AMD G-T40R	120	4629	NA	NA
AMD G-T44R	120	4628	NA	NA
AMD G-T48E	429	4203	NA	NA
AMD G-T52R	177	4555	NA	NA
AMD G-T56E	442	4193	NA	NA
AMD G-T56N	484	4160	NA	NA
AMD Geode NX 2400+	400	4245	NA	NA
AMD GX-210JA SOC	248	4443	NA	NA
AMD GX-212JC SOC	640	3979	NA	NA
AMD GX-217GA SOC	784	3806	NA	NA
AMD GX-218GL SOC	754	3845	NA	NA
AMD GX-222GC SOC	1,044	3531	NA	NA
AMD GX-412HC	1,090	3481	NA	NA
AMD GX-412TC SOC	645	3974	NA	NA
AMD GX-415GA SOC	1,413	3212	NA	NA
AMD GX-416RA SOC	1,604	3063	NA	NA
AMD GX-420CA SOC	1,777	2959	NA	NA
AMD GX-420MC SOC	1,796	2945	NA	NA
AMD GX-424CC SOC	1,785	2952	NA	NA

Back Skip

CPU Name	CPU Mark	Rank (lower is better)	CPU Value (higher is better)	Price (USD)
CPU Benchmarks				
AMD Opteron 146	346	4300	9.88	$35.00*
AMD Opteron 148	392	4258	NA	NA
AMD Opteron 150	393	4256	1.11	$352.94
AMD Opteron 152	428	4204	NA	NA
AMD Opteron 154	457	4181	NA	NA
AMD Opteron 165	531	4107	0.61	$868.54*
AMD Opteron 170	648	3972	NA	NA
AMD Opteron 175	682	3933	NA	NA
AMD Opteron 180	746	3855	6.22	$119.95
AMD Opteron 185	695	3912	NA	NA
AMD Opteron 254	451	4189	NA	NA
AMD Opteron 270	736	3868	2.72	$270.75*
AMD Opteron 275	839	3745	5.60	$149.95
AMD Opteron 280	765	3827	2.89	$264.85
AMD Opteron 285	956	3626	38.30	$24.95*
AMD Opteron 290	952	3632	7.05	$135.00*
AMD Opteron 1212	593	4032	2.04	$290.00*
AMD Opteron 1212 HE	771	3821	NA	NA
AMD Opteron 1214	696	3909	7.72	$90.18
AMD Opteron 1214 HE	806	3777	NA	NA
AMD Opteron 1216	781	3812	14.23	$54.85*
AMD Opteron 1216 HE	727	3877	NA	NA
AMD Opteron 1218	910	3667	NA	NA
AMD Opteron 1218 HE	979	3602	NA	NA
AMD Opteron 1220	1,036	3539	NA	NA
AMD Opteron 1222	1,089	3483	NA	NA
AMD Opteron 1352	1,547	3111	11.38	$135.99*
AMD Opteron 1354	1,449	3177	6.09	$238.01*
AMD Opteron 1356	1,703	3003	18.92	$89.99*
AMD Opteron 1381	1,797	2943	NA	NA
AMD Opteron 1385	1,898	2879	42.19	NA
AMD Opteron 1389	2,079	2765	NA	NA

Back Skip

CPU Name	CPU Mark	Rank (lower is better)	CPU Value (higher is better)	Price (USD)

CPU Benchmarks

AMD Opteron 2220	1,106	3467	0.85	$1,297.83
AMD Opteron 2220 SE	909	3669	36.35	$25.00*
AMD Opteron 2222	1,198	3378	63.08	$19.00*
AMD Opteron 2354	1,509	3140	5.29	$285.19*
AMD Opteron 2356	1,733	2989	21.67	$79.95
AMD Opteron 2373 EE	1,744	2982	NA	NA
AMD Opteron 2378	1,864	2895	128.65	$14.49*
AMD Opteron 2384	2,074	2770	1.78	$1,166.00*
AMD Opteron 2393 SE	1,317	3273	NA	NA
AMD Opteron 2419 EE	1,902	2874	NA	NA
AMD Opteron 2427	1,995	2810	36.28	$55.00*
AMD Opteron 2431	2,936	2325	117.48	$24.99*
AMD Opteron 2435	3,061	2267	279.52	$10.95*
AMD Opteron 3250 HE	2,061	2777	20.82	$99.00*
AMD Opteron 3260 HE	2,283	2650	NA	NA
AMD Opteron 3280	3,723	2023	51.70	$72.02
AMD Opteron 3320 EE	1,918	2860	4.35	$441.00
AMD Opteron 3350 HE	2,825	2372	8.91	$317.00
AMD Opteron 3365	4,091	1925	NA	NA
AMD Opteron 3380	4,134	1907	5.11	$809.00*
AMD Opteron 4130	2,347	2612	10.21	$229.95*
AMD Opteron 4162 EE	2,058	2779	102.97	$19.99*
AMD Opteron 4170 HE	2,382	2584	7.22	$329.95
AMD Opteron 4174 HE	2,986	2304	NA	NA
AMD Opteron 4184	2,872	2350	151.24	$18.99
AMD Opteron 4226	3,400	2120	35.81	$94.96*
AMD Opteron 4274 HE	5,776	1573	75.05	$76.96*
AMD Opteron 4280	4,504	1821	47.41	$94.99*
AMD Opteron 4284	4,665	1790	46.54	$100.25
AMD Opteron 4332 HE	3,906	1968	7.04	$554.92*
AMD Opteron 4334	3,949	1956	30.39	
AMD Opteron 4365 EE	3,485	2089	NA	NA

Back Skip

CPU Benchmarks

CPU Name	CPU Mark	Rank (lower is better)	CPU Value (higher is better)	Price (USD)
AMD Opteron 6128	2,826	2370	10.50	$269.00
AMD Opteron 6128 HE	2,932	2327	NA	NA
AMD Opteron 6136	3,381	2131	9.69	$349.00
AMD Opteron 6164 HE	3,478	2090	NA	NA
AMD Opteron 6172	2,615	2460	13.08	$199.95
AMD Opteron 6174	3,697	2035	4.98	$742.52
AMD Opteron 6176 SE	3,564	2067	14.26	$249.89*
AMD Opteron 6212	4,007	1945	29.81	$134.40
AMD Opteron 6220	4,753	1774	21.59	$220.11
AMD Opteron 6234	4,072	1932	9.03	$450.99
AMD Opteron 6238	5,625	1614	161.55	$34.82
AMD Opteron 6272	5,240	1697	17.53	$298.95
AMD Opteron 6274	5,643	1610	7.43	$759.11
AMD Opteron 6276	6,245	1492	31.43	$198.69
AMD Opteron 6281	7,279	1319	NA	NA
AMD Opteron 6282 SE	6,385	1465	8.29	$770.11
AMD Opteron 6287 SE	6,925	1380	NA	NA
AMD Opteron 6328	5,306	1678	7.42	$715.11
AMD Opteron 6344	6,069	1533	110.44	$54.95*
AMD Opteron 6348	7,850	1240	7.14	$1,100.11
AMD Opteron 6366 HE	5,613	1617	7.28	$770.73*
AMD Opteron 6376	5,572	1621	3.36	$1,657.00
AMD Opteron 6378	5,889	1560	5.35	$1,100.11
AMD Opteron 6380	6,687	1411	6.11	$1,094.61
AMD Opteron 6386 SE	8,291	1193	9.42	$880.11
AMD Opteron 8439 SE	2,479	2532	0.68	$3,647.35*
AMD Opteron X2170 APU	1,911	2866	NA	NA
AMD Opteron X3216 APU	1,475	3158	NA	NA
AMD Opteron X3418 APU	3,043	2272	NA	NA
AMD Opteron X3421 APU	3,440	2103	NA	NA
AMD Phenom 8250 Triple-Core	1,114	3461	NA	
AMD Phenom 8250e Triple-Core	1,084	3489	23.08	$46.99*

Back Skip

CPU Name	CPU Mark	Rank (lower is better)	CPU Value (higher is better)	Price (USD)

CPU Benchmarks

AMD Phenom 8450 Triple-Core	1,216	3367	60.80	$20.00
AMD Phenom 8450e Triple-Core	1,225	3355	NA	NA
AMD Phenom 8600 Triple-Core	1,210	3372	22.84	$52.99*
AMD Phenom 8600B Triple-Core	1,461	3168	97.71	$14.95*
AMD Phenom 8650 Triple-Core	1,237	3342	65.10	$19.00*
AMD Phenom 8750 Triple-Core	1,445	3181	NA	NA
AMD Phenom 8750B Triple-Core	1,188	3389	NA	NA
AMD Phenom 8850 Triple-Core	1,142	3436	NA	NA
AMD Phenom 8850B Triple-Core	1,281	3298	NA	NA
AMD Phenom 9100e Quad-Core	1,279	3301	36.58	$34.95*
AMD Phenom 9150e Quad-Core	1,414	3210	5.71	$247.50*
AMD Phenom 9350e Quad-Core	1,550	3104	0.46	$3,382.07*
AMD Phenom 9450e Quad-Core	1,455	3171	13.86	$105.00*
AMD Phenom 9500 Quad-Core	1,549	3109	51.64	$29.99*
AMD Phenom 9550 Quad-Core	1,656	3031	71.69	$23.10*
AMD Phenom 9600 Quad-Core	1,577	3080	39.45	$39.99*
AMD Phenom 9600B Quad-Core	1,822	2928	45.59	$39.95*
AMD Phenom 9650 Quad-Core	1,713	2997	42.82	$39.99*
AMD Phenom 9750 Quad-Core	1,833	2918	38.17	$48.02*
AMD Phenom 9750B Quad-Core	1,520	3130	NA	NA
AMD Phenom 9850 Quad-Core	1,722	2992	13.25	$129.99*
AMD Phenom 9850B Quad-Core	1,946	2838	NA	NA
AMD Phenom 9950 Quad-Core	1,884	2887	9.42	$199.99*
AMD Phenom FX-5000 Quad-Core	1,599	3067	NA	NA
AMD Phenom FX-5200 Quad-Core	1,699	3005	NA	NA
AMD Phenom II N620 Dual-Core	1,014	3565	254.11	$3.99*
AMD Phenom II N640 Dual-Core	965	3616	17.57	$54.95*
AMD Phenom II N660 Dual-Core	1,063	3513	11.94	$89.00*
AMD Phenom II N830 3+1	1,768	2970	NA	NA
AMD Phenom II N830 Triple-Core	1,229	3351	NA	NA
AMD Phenom II N850 Triple-Core	1,288	3296	51.53	
AMD Phenom II N870 Triple-Core	1,324	3267	NA	NA

Back Skip

CPU Name	CPU Mark	Rank (lower is better)	CPU Value (higher is better)	Price (USD)
CPU Benchmarks				
AMD Phenom II N950 Quad-Core	1,558	3096	13.84	$112.60*
AMD Phenom II N970 Quad-Core	1,687	3012	11.25	$149.99*
AMD Phenom II P650 Dual-Core	933	3647	26.66	$35.00*
AMD Phenom II P820 Triple-Core	1,068	3507	NA	NA
AMD Phenom II P840 Triple-Core	1,148	3431	NA	NA
AMD Phenom II P860 Triple-Core	1,250	3330	NA	NA
AMD Phenom II P920 Quad-Core	1,006	3574	15.48	$65.00*
AMD Phenom II P940 Quad-Core	1,319	3271	NA	NA
AMD Phenom II P960 Quad-Core	1,386	3227	35.42	$39.12*
AMD Phenom II X2 511	1,265	3316	NA	NA
AMD Phenom II X2 521	1,374	3237	NA	NA
AMD Phenom II X2 545	1,222	3358	27.78	$43.98*
AMD Phenom II X2 550	1,158	3421	28.01	$41.35*
AMD Phenom II X2 555	1,301	3283	99.85	$13.03
AMD Phenom II X2 560	1,375	3235	77.61	$17.72
AMD Phenom II X2 565	1,442	3183	8.54	$168.87*
AMD Phenom II X2 570	1,360	3246	NA	NA
AMD Phenom II X2 B53	1,137	3441	NA	NA
AMD Phenom II X2 B55	1,183	3392	31.18	$37.95*
AMD Phenom II X2 B57	1,247	3332	NA	NA
AMD Phenom II X2 B59	1,431	3192	29.80	$48.02*
AMD Phenom II X3 700e	1,451	3175	NA	NA
AMD Phenom II X3 705e	1,222	3357	8.02	$152.34*
AMD Phenom II X3 710	1,551	3103	9.18	$169.00*
AMD Phenom II X3 720	1,554	3102	24.11	$64.45*
AMD Phenom II X3 740	1,424	3201	16.00	$88.99*
AMD Phenom II X3 B73	1,538	3118	20.50	$75.00*
AMD Phenom II X3 B75	1,764	2973	35.32	$49.95*
AMD Phenom II X3 B77	1,844	2912	82.71	$22.29*
AMD Phenom II X4 805	1,959	2830	11.26	$173.99*
AMD Phenom II X4 810	1,971	2824	9.25	
AMD Phenom II X4 820	2,086	2761	33.63	$62.02*

Back Skip

CPU Name	CPU Mark	Rank (lower is better)	CPU Value (higher is better)	Price (USD)
CPU Benchmarks				
AMD Phenom II X4 840	2,385	2581	79.50	$30.00
AMD Phenom II X4 840T	2,286	2646	39.41	$58.02*
AMD Phenom II X4 850	2,361	2602	36.33	$64.99*
AMD Phenom II X4 900e	1,505	3144	NA	NA
AMD Phenom II X4 905e	1,936	2846	35.86	$53.99*
AMD Phenom II X4 910	1,776	2961	17.76	$100.00*
AMD Phenom II X4 910e	2,131	2738	30.49	$69.90*
AMD Phenom II X4 920	2,209	2698	79.19	$27.89*
AMD Phenom II X4 925	2,271	2657	109.39	$20.76*
AMD Phenom II X4 940	2,345	2614	11.07	$211.77
AMD Phenom II X4 945	2,378	2588	99.12	$23.99
AMD Phenom II X4 955	2,506	2518	42.47	$59.01*
AMD Phenom II X4 960T	2,344	2615	119.46	$19.62
AMD Phenom II X4 965	2,618	2457	35.37	$74.02*
AMD Phenom II X4 970	2,729	2403	63.63	$42.89
AMD Phenom II X4 973	2,204	2700	NA	NA
AMD Phenom II X4 975	2,536	2504	36.25	$69.95*
AMD Phenom II X4 977	2,377	2589	NA	NA
AMD Phenom II X4 980	2,839	2366	21.83	$130.00*
AMD Phenom II X4 B05e	1,906	2871	NA	NA
AMD Phenom II X4 B15e	1,825	2921	NA	NA
AMD Phenom II X4 B25	2,108	2749	NA	NA
AMD Phenom II X4 B35	2,319	2629	NA	NA
AMD Phenom II X4 B40	2,238	2676	NA	NA
AMD Phenom II X4 B45	2,267	2659	NA	NA
AMD Phenom II X4 B50	2,369	2595	NA	NA
AMD Phenom II X4 B55	2,483	2529	NA	NA
AMD Phenom II X4 B60	2,627	2450	NA	NA
AMD Phenom II X4 B65	2,690	2420	NA	NA
AMD Phenom II X4 B70	2,303	2640	NA	NA
AMD Phenom II X4 B93	2,159	2725	NA	
AMD Phenom II X4 B95	2,401	2573	38.72	$62.02*

Back Skip

CPU Name	CPU Mark	Rank (lower is better)	CPU Value (higher is better)	Price (USD)
CPU Benchmarks				
AMD Phenom II X4 B99	2,536	2503	NA	NA
AMD Phenom II X6 1035T	3,001	2292	27.79	$108.00*
AMD Phenom II X6 1045T	3,184	2212	66.35	$47.99
AMD Phenom II X6 1055T	3,314	2162	96.63	$34.30
AMD Phenom II X6 1065T	3,388	2128	51.05	$66.37
AMD Phenom II X6 1075T	3,413	2114	52.47	$65.04
AMD Phenom II X6 1090T	3,755	2013	53.84	$69.75
AMD Phenom II X6 1100T	3,849	1988	30.17	$127.59
AMD Phenom II X6 1405T	3,335	2153	NA	NA
AMD Phenom II X620 Dual-Core	1,262	3320	NA	NA
AMD Phenom II X640 Dual-Core	1,165	3411	NA	NA
AMD Phenom II X920 Quad-Core	1,669	3021	NA	NA
AMD Phenom II X940 Quad-Core	1,797	2942	NA	NA
AMD Phenom X2 Dual-Core GE-5060	1,566	3090	NA	NA
AMD Phenom X2 Dual-Core GE-6060	1,722	2991	NA	NA
AMD Phenom X2 Dual-Core GE-7060	1,010	3568	NA	NA
AMD Phenom X2 Dual-Core GP-7730	884	3691	NA	NA
AMD Phenom X3 8550	1,079	3497	36.02	$29.95*
AMD Phenom X4 Quad-Core GP-9500	1,297	3285	NA	NA
AMD Phenom X4 Quad-Core GP-9530	1,228	3352	NA	NA
AMD Phenom X4 Quad-Core GP-9600	1,649	3036	NA	NA
AMD Phenom X4 Quad-Core GP-9730	1,784	2953	NA	NA
AMD Phenom X4 Quad-Core GS-6560	1,063	3514	NA	NA
AMD PRO A4-3350B APU	1,797	2944	NA	NA
AMD PRO A4-4350B	1,123	3449	NA	NA
AMD PRO A4-8350B	1,635	3044	56.39	$28.99*
AMD PRO A6-7350B	1,376	3234	NA	NA
AMD PRO A6-8500B	1,601	3064	NA	NA
AMD PRO A6-8530B	1,127	3445	NA	NA
AMD PRO A6-8550B	1,882	2889	NA	NA
AMD PRO A6-8570	1,906	2870	NA	NA
AMD PRO A6-8570E	1,642	3040	NA	NA

Back Skip

CPU Name	CPU Mark	Rank (lower is better)	CPU Value (higher is better)	Price (USD)

CPU Benchmarks

AMD PRO A6-9500B	1,371	3238	NA	NA
AMD PRO A6-9500E	1,662	3024	22.46	$74.00*
AMD PRO A8-8600B	2,188	2709	NA	NA
AMD PRO A8-8650B	3,222	2194	NA	NA
AMD PRO A8-8670E	2,989	2299	NA	NA
AMD PRO A8-9600	3,359	2145	28.23	$119.00*
AMD PRO A8-9600B	2,385	2580	NA	NA
AMD PRO A10-8700B	2,217	2695	NA	NA
AMD PRO A10-8730B	2,382	2582	NA	NA
AMD PRO A10-8750B	2,879	2346	NA	NA
AMD PRO A10-8770	3,538	2076	NA	NA
AMD PRO A10-8770E	3,030	2277	NA	NA
AMD PRO A10-8850B	3,752	2017	NA	NA
AMD PRO A10-9700	3,649	2044	21.59	$169.00*
AMD PRO A10-9700B	2,585	2477	NA	NA
AMD PRO A10-9700E	3,053	2269	21.97	$139.00*
AMD PRO A12-8800B	2,580	2480	NA	NA
AMD PRO A12-8830B	2,499	2522	NA	NA
AMD PRO A12-8870	3,969	1951	NA	NA
AMD PRO A12-8870E	3,043	2271	NA	NA
AMD PRO A12-9800	3,705	2031	21.92	$169.00*
AMD PRO A12-9800B	2,691	2419	NA	NA
AMD PRO A12-9800E	3,171	2217	18.76	$169.00*
AMD QC-4000	1,155	3422	NA	NA
AMD R-260H APU	954	3629	NA	NA
AMD R-272F APU	1,215	3368	NA	NA
AMD R-460L APU	1,538	3117	NA	NA
AMD R-464L APU	1,773	2964	NA	NA
AMD RX-225FB	892	3684	NA	NA
AMD RX-425BB	2,648	2442	NA	NA
AMD RX-427BB	2,789	2383	NA	
AMD Ryzen 3 1200	6,294	1484	125.30	$50.23

Back Skip

CPU Name	CPU Mark	Rank (lower is better)	CPU Value (higher is better)	Price (USD)

CPU Benchmarks

AMD Ryzen 3 2200G	6,767	1402	45.11	$150.00
AMD Ryzen 3 2200GE	6,056	1536	NA	NA
AMD Ryzen 3 2200U	3,712	2028	NA	NA
AMD Ryzen 3 2300U	5,529	1635	NA	NA
AMD Ryzen 3 2300X	7,530	1277	42.28	$178.09*
AMD Ryzen 3 3100	11,620	953	162.17	$71.65
AMD Ryzen 3 3200G	7,136	1340	93.16	$76.60
AMD Ryzen 3 3200GE	7,309	1315	NA	NA
AMD Ryzen 3 3200U	3,821	1998	NA	NA
AMD Ryzen 3 3250C	3,153	2225	NA	NA
AMD Ryzen 3 3250U	3,854	1987	NA	NA
AMD Ryzen 3 3300U	5,748	1579	NA	NA
AMD Ryzen 3 3300X	12,662	902	86.35	$146.64
AMD Ryzen 3 3350U	5,867	1563	NA	NA
AMD Ryzen 3 4100	11,077	980	170.45	$64.99
AMD Ryzen 3 4300G	10,954	991	88.34	$124.00
AMD Ryzen 3 4300GE	11,216	971	NA	NA
AMD Ryzen 3 4300U	7,457	1289	NA	NA
AMD Ryzen 3 5300G	12,875	891	NA	NA
AMD Ryzen 3 5300GE	13,299	867	NA	NA
AMD Ryzen 3 5300U	9,701	1072	NA	NA
AMD Ryzen 3 5400U	11,029	985	NA	NA
AMD Ryzen 3 5425U	11,435	960	NA	NA
AMD Ryzen 3 7320C	8,614	1158	NA	NA
AMD Ryzen 3 7320U	9,036	1133	NA	NA
AMD Ryzen 3 7330U	10,906	994	NA	NA
AMD Ryzen 3 PRO 1200	6,131	1515	NA	NA
AMD Ryzen 3 PRO 1300	7,234	1326	NA	NA
AMD Ryzen 3 PRO 2100GE	4,062	1934	NA	NA
AMD Ryzen 3 PRO 2200G	6,786	1395	NA	NA
AMD Ryzen 3 PRO 2200GE	6,352	1469	NA	NA
AMD Ryzen 3 PRO 2300U	5,759	1576	NA	NA

Back Skip

CPU Name	CPU Mark	Rank (lower is better)	CPU Value (higher is better)	Price (USD)

CPU Benchmarks

AMD Ryzen 3 PRO 3200GE	6,608	1422	NA	NA
AMD Ryzen 3 PRO 3300U	5,922	1554	NA	NA
AMD Ryzen 3 PRO 4200G	11,315	965	NA	NA
AMD Ryzen 3 PRO 4200GE	10,930	993	NA	NA
AMD Ryzen 3 PRO 4350G	10,933	992	NA	NA
AMD Ryzen 3 PRO 4350GE	10,964	988	NA	NA
AMD Ryzen 3 PRO 4355GE	10,559	1012	NA	NA
AMD Ryzen 3 PRO 4450U	10,077	1045	NA	NA
AMD Ryzen 3 PRO 5350G	13,864	839	NA	NA
AMD Ryzen 3 PRO 5350GE	13,421	865	NA	NA
AMD Ryzen 3 PRO 5450U	11,066	982	NA	NA
AMD Ryzen 3 PRO 5475U	11,354	963	NA	NA
AMD Ryzen 3 PRO 7330U	12,846	893	NA	NA
AMD Ryzen 3 PRO 7335U	12,440	912	NA	NA
AMD Ryzen 5 1400	7,765	1248	194.37	$39.95
AMD Ryzen 5 1500X	9,093	1130	178.51	$50.94
AMD Ryzen 5 1600	12,282	917	238.48	$51.50
AMD Ryzen 5 1600X	13,063	883	94.09	$138.84
AMD Ryzen 5 2400G	8,732	1150	89.69	$97.36
AMD Ryzen 5 2400GE	7,515	1280	NA	NA
AMD Ryzen 5 2500U	6,548	1436	NA	NA
AMD Ryzen 5 2500X	9,482	1087	NA	NA
AMD Ryzen 5 2600	13,201	875	212.00	$62.27
AMD Ryzen 5 2600H	7,834	1241	NA	NA
AMD Ryzen 5 2600X	13,919	834	180.07	$77.30
AMD Ryzen 5 3350G	9,025	1135	NA	NA
AMD Ryzen 5 3350GE	9,343	1100	NA	NA
AMD Ryzen 5 3400G	9,278	1109	87.55	$105.97
AMD Ryzen 5 3400GE	8,907	1141	25.06	$355.40
AMD Ryzen 5 3450U	6,720	1407	NA	NA
AMD Ryzen 5 3500	12,793	895	63.97	
AMD Ryzen 5 3500C	5,629	1612	NA	NA

Back Skip

CPU Benchmarks

CPU Name	CPU Mark	Rank (lower is better)	CPU Value (higher is better)	Price (USD)
AMD Ryzen 5 3500X	13,182	876	131.84	$99.98
AMD Ryzen 5 3550H	7,813	1243	NA	NA
AMD Ryzen 5 3550U	7,681	1257	NA	NA
AMD Ryzen 5 3580U	7,240	1325	NA	NA
AMD Ryzen 5 3600	17,769	653	212.83	$83.49
AMD Ryzen 5 3600X	18,217	637	140.26	$129.88
AMD Ryzen 5 3600XT	18,672	617	50.74	$368.00
AMD Ryzen 5 4400G	17,160	678	NA	NA
AMD Ryzen 5 4500	16,139	730	214.93	$75.09
AMD Ryzen 5 4500U	10,956	990	NA	NA
AMD Ryzen 5 4600G	16,033	733	157.21	$101.99
AMD Ryzen 5 4600GE	15,823	738	NA	NA
AMD Ryzen 5 4600H	14,468	801	NA	NA
AMD Ryzen 5 4600HS	14,322	812	NA	NA
AMD Ryzen 5 4600U	13,445	862	NA	NA
AMD Ryzen 5 5500	19,463	583	229.00	$84.99
AMD Ryzen 5 5500GT	20,447	545	NA	NA
AMD Ryzen 5 5500H	11,714	948	NA	NA
AMD Ryzen 5 5500U	13,074	882	NA	NA
AMD Ryzen 5 5560U	15,092	772	NA	NA
AMD Ryzen 5 5600	21,568	500	179.75	$119.99
AMD Ryzen 5 5600G	19,900	563	163.39	$121.80
AMD Ryzen 5 5600GE	18,721	614	NA	NA
AMD Ryzen 5 5600GT	19,688	570	NA	NA
AMD Ryzen 5 5600H	17,074	684	NA	NA
AMD Ryzen 5 5600U	15,486	752	NA	NA
AMD Ryzen 5 5600X	21,912	486	140.09	$156.41
AMD Ryzen 5 5600X3D	22,119	477	NA	NA
AMD Ryzen 5 5625U	14,969	776	NA	NA
AMD Ryzen 5 6600H	18,952	601	NA	NA
AMD Ryzen 5 6600HS Creator Edition	18,300	633	NA	NA
AMD Ryzen 5 6600U	16,846	692	NA	NA

Back Skip

CPU Name	CPU Mark	Rank (lower is better)	CPU Value (higher is better)	Price (USD)
CPU Benchmarks				
AMD Ryzen 5 7520U	9,439	1091	NA	NA
AMD Ryzen 5 7530U	16,371	713	NA	NA
AMD Ryzen 5 7535HS	18,521	623	NA	NA
AMD Ryzen 5 7535U	16,386	711	NA	NA
AMD Ryzen 5 7540U	19,213	588	NA	NA
AMD Ryzen 5 7600	27,253	336	123.88	$219.99
AMD Ryzen 5 7600X	28,584	303	131.12	$218.00
AMD Ryzen 5 7640HS	22,921	448	NA	NA
AMD Ryzen 5 7640U	21,592	497	NA	NA
AMD Ryzen 5 7645HX	26,868	344	NA	NA
AMD Ryzen 5 8500G	21,698	492	NA	NA
AMD Ryzen 5 8600G	25,195	384	NA	NA
AMD Ryzen 5 Microsoft Surface Edition	7,243	1324	NA	NA
AMD Ryzen 5 PRO 1500	9,106	1127	NA	NA
AMD Ryzen 5 PRO 1600	11,240	970	NA	NA
AMD Ryzen 5 PRO 2400G	8,508	1168	NA	NA
AMD Ryzen 5 PRO 2400GE	7,626	1264	NA	NA
AMD Ryzen 5 PRO 2500U	6,660	1415	NA	NA
AMD Ryzen 5 PRO 2600	13,517	856	NA	NA
AMD Ryzen 5 PRO 3350G	9,288	1106	NA	NA
AMD Ryzen 5 PRO 3350GE	9,643	1077	NA	NA
AMD Ryzen 5 PRO 3400G	9,142	1122	NA	NA
AMD Ryzen 5 PRO 3400GE	8,271	1195	NA	NA
AMD Ryzen 5 PRO 3500U	6,993	1366	NA	NA
AMD Ryzen 5 PRO 3600	17,692	657	NA	NA
AMD Ryzen 5 PRO 4400G	16,354	715	NA	NA
AMD Ryzen 5 PRO 4400GE	14,795	785	NA	NA
AMD Ryzen 5 PRO 4500U	12,117	929	NA	NA
AMD Ryzen 5 PRO 4650G	16,211	721	151.52	$106.99
AMD Ryzen 5 PRO 4650GE	15,569	749	NA	NA
AMD Ryzen 5 PRO 4650U	12,743	897	NA	NA
AMD Ryzen 5 PRO 4655G	16,355	714	NA	NA

Back Skip

CPU Name	CPU Mark	Rank (lower is better)	CPU Value (higher is better)	Price (USD)

CPU Benchmarks

AMD Ryzen 5 PRO 5645	21,904	487	NA	NA
AMD Ryzen 5 PRO 5650G	20,803	528	NA	NA
AMD Ryzen 5 PRO 5650GE	18,408	627	NA	NA
AMD Ryzen 5 PRO 5650U	14,919	779	NA	NA
AMD Ryzen 5 PRO 5675U	14,719	786	NA	NA
AMD Ryzen 5 PRO 6650H	19,094	593	NA	NA
AMD Ryzen 5 PRO 6650U	16,734	696	NA	NA
AMD Ryzen 5 PRO 7530U	15,297	760	NA	NA
AMD Ryzen 5 Pro 7535U	17,930	649	NA	NA
AMD Ryzen 5 PRO 7540U	18,198	638	NA	NA
AMD Ryzen 5 PRO 7640HS	22,923	447	NA	NA
AMD Ryzen 5 PRO 7645	27,250	338	NA	NA
AMD Ryzen 7 1700	14,820	783	169.59	$87.39
AMD Ryzen 7 1700X	15,663	745	218.64	$71.64
AMD Ryzen 7 1800X	16,383	712	55.54	$295.00
AMD Ryzen 7 2700	15,723	743	149.92	$104.88
AMD Ryzen 7 2700E	14,657	794	NA	NA
AMD Ryzen 7 2700U	6,907	1383	NA	NA
AMD Ryzen 7 2700X	17,535	663	161.16	$108.80
AMD Ryzen 7 2800H	8,013	1228	NA	NA
AMD Ryzen 7 3700C	7,145	1335	NA	NA
AMD Ryzen 7 3700U	7,178	1331	NA	NA
AMD Ryzen 7 3700X	22,579	463	153.63	$146.97
AMD Ryzen 7 3750H	8,155	1208	NA	NA
AMD Ryzen 7 3780U	6,961	1373	NA	NA
AMD Ryzen 7 3800X	23,174	438	140.56	$164.87
AMD Ryzen 7 3800XT	23,625	423	114.41	$206.50
AMD Ryzen 7 4700G	20,143	554	85.67	$235.12
AMD Ryzen 7 4700GE	19,831	565	NA	NA
AMD Ryzen 7 4700U	13,409	866	NA	NA
AMD Ryzen 7 4800H	18,583	620	NA	NA
AMD Ryzen 7 4800HS	18,491	624	NA	NA

Back Skip

CPU Name	CPU Mark	Rank (lower is better)	CPU Value (higher is better)	Price (USD)
CPU Benchmarks				
AMD Ryzen 7 4850U Mobile	15,920	735	NA	NA
AMD Ryzen 7 4980U Microsoft Surface Edition	17,469	667	NA	NA
AMD Ryzen 7 5700	24,230	411	NA	NA
AMD Ryzen 7 5700G	24,605	402	146.58	$167.86
AMD Ryzen 7 5700GE	22,196	474	NA	NA
AMD Ryzen 7 5700U	15,855	736	NA	NA
AMD Ryzen 7 5700X	26,709	347	144.38	$184.99
AMD Ryzen 7 5700X3D	26,593	349	NA	NA
AMD Ryzen 7 5800	25,846	365	NA	NA
AMD Ryzen 7 5800H	21,090	516	NA	NA
AMD Ryzen 7 5800HS	20,190	553	NA	NA
AMD Ryzen 7 5800HS Creator Edition	21,166	514	NA	NA
AMD Ryzen 7 5800U	18,559	621	NA	NA
AMD Ryzen 7 5800X	27,917	317	124.06	$225.03
AMD Ryzen 7 5800X3D	28,303	307	97.75	$289.55
AMD Ryzen 7 5825U	18,394	628	NA	NA
AMD Ryzen 7 6800H	23,532	429	NA	NA
AMD Ryzen 7 6800HS	22,835	453	NA	NA
AMD Ryzen 7 6800HS Creator Edition	22,007	481	NA	NA
AMD Ryzen 7 6800U	20,649	533	NA	NA
AMD Ryzen 7 7700	34,601	215	108.20	$319.79
AMD Ryzen 7 7700X	36,024	202	114.09	$315.75
AMD Ryzen 7 7730U	18,854	606	NA	NA
AMD Ryzen 7 7735H	24,298	409	NA	NA
AMD Ryzen 7 7735HS	24,241	410	NA	NA
AMD Ryzen 7 7735U	21,428	505	NA	NA
AMD Ryzen 7 7736U	22,195	475	NA	NA
AMD Ryzen 7 7745HX	32,767	237	NA	NA
AMD Ryzen 7 7800X3D	34,388	219	78.33	$439.00
AMD Ryzen 7 7840H	28,486	305	NA	NA
AMD Ryzen 7 7840HS	29,004	294	NA	NA
AMD Ryzen 7 7840S	25,511	373	NA	NA

Back Skip

CPU Benchmarks

CPU Name	CPU Mark	Rank (lower is better)	CPU Value (higher is better)	Price (USD)
AMD Ryzen 7 8700G	31,710	252	NA	NA
AMD Ryzen 7 8845H	30,037	281	NA	NA
AMD Ryzen 7 8845HS	29,887	284	NA	NA
AMD Ryzen 7 Extreme Edition	16,903	691	NA	NA
AMD Ryzen 7 PRO 1700	14,677	791	NA	NA
AMD Ryzen 7 PRO 1700X	15,612	747	NA	NA
AMD Ryzen 7 PRO 2700	15,280	761	NA	NA
AMD Ryzen 7 PRO 2700U	7,175	1332	NA	NA
AMD Ryzen 7 PRO 2700X	16,908	690	NA	NA
AMD Ryzen 7 PRO 3700	22,930	446	69.49	$329.99*
AMD Ryzen 7 PRO 3700U	7,483	1286	NA	NA
AMD Ryzen 7 PRO 4700G	19,786	568	NA	NA
AMD Ryzen 7 PRO 4750G	20,476	544	82.24	$248.97
AMD Ryzen 7 PRO 4750GE	18,471	625	NA	NA
AMD Ryzen 7 PRO 4750U	15,205	764	NA	NA
AMD Ryzen 7 PRO 5750G	24,461	406	NA	NA
AMD Ryzen 7 PRO 5750GE	21,967	484	NA	NA
AMD Ryzen 7 PRO 5845	26,057	359	NA	NA
AMD Ryzen 7 PRO 5850U	17,106	681	NA	NA
AMD Ryzen 7 PRO 5875U	16,171	726	NA	NA
AMD Ryzen 7 PRO 6850H	22,975	443	NA	NA
AMD Ryzen 7 PRO 6850HS	21,998	482	NA	NA
AMD Ryzen 7 PRO 6850U	20,876	522	NA	NA
AMD Ryzen 7 PRO 6860Z	20,863	524	NA	NA
AMD Ryzen 7 PRO 7730U	19,688	571	NA	NA
AMD Ryzen 7 Pro 7735U	21,595	495	NA	NA
AMD Ryzen 7 PRO 7745	34,767	210	NA	NA
AMD Ryzen 7 PRO 7840HS	26,175	357	NA	NA
AMD Ryzen 7 PRO 7840U	24,860	394	NA	NA
AMD Ryzen 9 3900	30,836	260	61.18	$504.05
AMD Ryzen 9 3900X	32,663	240	150.53	Back Skip
AMD Ryzen 9 3900XT	32,739	238	83.95	$390.00

CPU Name	CPU Mark	Rank (lower is better)	CPU Value (higher is better)	Price (USD)

CPU Benchmarks

AMD Ryzen 9 4900H	19,171	589	NA	NA
AMD Ryzen 9 4900HS	19,042	595	NA	NA
AMD Ryzen 9 5900	34,392	218	NA	NA
AMD Ryzen 9 5900H	20,557	540	NA	NA
AMD Ryzen 9 5900HS	21,783	491	NA	NA
AMD Ryzen 9 5900HS Creator Edition	22,138	476	NA	NA
AMD Ryzen 9 5900HX	22,614	461	NA	NA
AMD Ryzen 9 5900X	39,194	179	130.65	$299.99
AMD Ryzen 9 5950X	45,683	139	103.42	$441.71
AMD Ryzen 9 5980HS	21,320	509	NA	NA
AMD Ryzen 9 5980HX	23,578	426	NA	NA
AMD Ryzen 9 6900HS	23,718	420	NA	NA
AMD Ryzen 9 6900HS Creator Edition	22,094	478	NA	NA
AMD Ryzen 9 6900HX	24,874	393	NA	NA
AMD Ryzen 9 7845HX	46,165	135	NA	NA
AMD Ryzen 9 7900	48,862	119	116.34	$419.99
AMD Ryzen 9 7900X	51,929	104	126.97	$409.00
AMD Ryzen 9 7900X3D	50,405	109	89.84	$561.05
AMD Ryzen 9 7940H	30,710	264	NA	NA
AMD Ryzen 9 7940HS	30,527	271	NA	NA
AMD Ryzen 9 7940HX	56,520	86	NA	NA
AMD Ryzen 9 7945HX	55,033	90	NA	NA
AMD Ryzen 9 7945HX3D	59,285	74	NA	NA
AMD Ryzen 9 7950X	62,950	58	116.36	$540.99
AMD Ryzen 9 7950X3D	62,585	60	94.67	$661.08
AMD Ryzen 9 8945H	31,671	253	NA	NA
AMD Ryzen 9 8945HS	30,718	263	NA	NA
AMD Ryzen 9 PRO 3900	31,609	254	NA	NA
AMD Ryzen 9 PRO 5945	34,756	211	NA	NA
AMD Ryzen 9 PRO 6950H	22,452	468	NA	NA
AMD Ryzen 9 PRO 6950HS	22,861	451	NA	NA
AMD Ryzen 9 PRO 7940HS	28,300	308	NA	NA

Back Skip

CPU Name	CPU Mark	Rank (lower is better)	CPU Value (higher is better)	Price (USD)
CPU Benchmarks				
AMD Ryzen Embedded R1305G	2,973	2310	NA	NA
AMD Ryzen Embedded R1505G	3,907	1967	NA	NA
AMD Ryzen Embedded R1600	3,365	2141	NA	NA
AMD Ryzen Embedded R1606G	4,144	1905	NA	NA
AMD Ryzen Embedded R2312	3,865	1983	NA	NA
AMD Ryzen Embedded R2314	6,031	1541	NA	NA
AMD Ryzen Embedded R2514	6,998	1365	NA	NA
AMD Ryzen Embedded R2544	8,486	1171	NA	NA
AMD Ryzen Embedded V3C18I	15,541	750	NA	NA
AMD Ryzen Embedded V3C48	18,361	629	NA	NA
AMD Ryzen Embedded V1202B	3,532	2078	NA	NA
AMD Ryzen Embedded V1404I	6,007	1546	NA	NA
AMD Ryzen Embedded V1500B	4,584	1806	NA	NA
AMD Ryzen Embedded V1500B Quad-core @ 2.20GHz	5,417	1658	NA	NA
AMD Ryzen Embedded V1605B	6,713	1409	NA	NA
AMD Ryzen Embedded V1756B	8,291	1192	NA	NA
AMD Ryzen Embedded V1807B	8,567	1161	NA	NA
AMD Ryzen Embedded V1807F	7,775	1247	NA	NA
AMD Ryzen Embedded V2516	13,016	884	NA	NA
AMD Ryzen Embedded V2718	16,075	732	NA	NA
AMD Ryzen Embedded V2748	16,706	698	NA	NA
AMD Ryzen Threadripper 1900X	16,789	694	119.93	$139.99
AMD Ryzen Threadripper 1920	22,066	479	NA	NA
AMD Ryzen Threadripper 1920X	23,136	439	110.18	$209.99
AMD Ryzen Threadripper 1950X	27,612	323	47.35	$583.10*
AMD Ryzen Threadripper 2920X	25,273	380	26.60	$950.00
AMD Ryzen Threadripper 2950X	29,384	289	27.33	$1,075.00
AMD Ryzen Threadripper 2970WX	29,949	283	20.81	$1,439.00
AMD Ryzen Threadripper 2990WX	32,501	244	16.25	$1,999.99
AMD Ryzen Threadripper 2990X	27,606	324	NA	NA
AMD Ryzen Threadripper 3960X	54,862	92	37.21	Back Skip
AMD Ryzen Threadripper 3970X	63,274	56	25.36	$2,495.00

CPU Name	CPU Mark	Rank (lower is better)	CPU Value (higher is better)	Price (USD)

CPU Benchmarks

AMD Ryzen Threadripper 7960X	82,893	25	NA	NA
AMD Ryzen Threadripper 7970X	96,565	11	NA	NA
AMD Ryzen Threadripper 7980X	137,276	2	NA	NA
AMD Ryzen Threadripper PRO 3945WX	33,506	228	NA	NA
AMD Ryzen Threadripper PRO 3955WX	40,374	170	40.75	$990.80
AMD Ryzen Threadripper PRO 3975WX	62,992	57	21.02	$2,997.19
AMD Ryzen Threadripper PRO 3995WX	83,709	22	12.19	$6,866.00
AMD Ryzen Threadripper PRO 5945WX	40,670	168	NA	NA
AMD Ryzen Threadripper PRO 5955WX	49,998	113	45.45	$1,099.99
AMD Ryzen Threadripper PRO 5965WX	66,617	49	33.31	$1,999.99
AMD Ryzen Threadripper PRO 5975WX	75,881	36	28.10	$2,699.99
AMD Ryzen Threadripper PRO 5995WX	92,987	14	16.31	$5,699.99
AMD Ryzen Threadripper PRO 7945WX	50,670	107	NA	NA
AMD Ryzen Threadripper PRO 7955WX	60,249	68	NA	NA
AMD Ryzen Threadripper PRO 7965WX	83,440	24	NA	NA
AMD Ryzen Threadripper PRO 7975WX	94,233	13	NA	NA
AMD Ryzen Threadripper PRO 7985WX	136,472	3	NA	NA
AMD Ryzen Threadripper PRO 7995WX	153,173	1	15.32	$9,999.00*
AMD Ryzen Z1	18,936	603	NA	NA
AMD Ryzen Z1 Extreme	25,555	372	NA	NA
AMD Sempron 130	511	4133	17.03	$30.00*
AMD Sempron 140	486	4155	40.69	$11.95*
AMD Sempron 145	506	4140	12.66	$39.99
AMD Sempron 150	597	4025	39.96	$14.95*
AMD Sempron 200U	125	4622	1.43	$87.00*
AMD Sempron 210U	267	4418	NA	NA
AMD Sempron 240	1,278	3304	35.39	$36.10*
AMD Sempron 2200+	184	4544	4.60	$39.95*
AMD Sempron 2300+	207	4505	4.60	$45.00*
AMD Sempron 2400+	205	4509	15.74	$12.99*
AMD Sempron 2500+	207	4504	3.45	$
AMD Sempron 2600+	253	4435	7.23	$34.95*

Back Skip

CPU Name	CPU Mark	Rank (lower is better)	CPU Value (higher is better)	Price (USD)
CPU Benchmarks				
AMD Sempron 2800+	243	4452	8.11	$29.95*
AMD Sempron 3000+	286	4393	8.18	$34.95*
AMD Sempron 3100+	298	4374	4.58	$65.00*
AMD Sempron 3200+	251	4440	2.01	$124.68*
AMD Sempron 3300+	315	4352	15.74	$20.00*
AMD Sempron 3400+	292	4382	3.37	$86.68*
AMD Sempron 3500+	232	4475	9.28	$24.99*
AMD Sempron 3600+	364	4283	24.24	$15.00*
AMD Sempron 3800+	360	4287	24.03	$14.99*
AMD Sempron 3850 APU	1,142	3435	24.01	$47.57
AMD Sempron Dual Core 2100	533	4104	14.04	$37.99*
AMD Sempron Dual Core 2200	563	4072	14.09	$39.95*
AMD Sempron Dual Core 2300	555	4084	13.22	$41.99*
AMD Sempron LE-1100	315	4349	9.02	$34.95*
AMD Sempron LE-1150	251	4438	16.82	$14.94*
AMD Sempron LE-1200	349	4297	23.32	$14.95*
AMD Sempron LE-1250	301	4369	3.01	$99.99*
AMD Sempron LE-1300	417	4220	15.44	$27.00*
AMD Sempron M100	338	4315	28.15	$12.00*
AMD Sempron M120	247	4444	NA	NA
AMD Sempron SI-40	288	4390	24.02	$12.00*
AMD Sempron SI-42	245	4448	8.15	$29.99*
AMD Sempron X2 180	826	3760	11.90	$69.40*
AMD Sempron X2 190	879	3693	10.53	$83.44*
AMD Sempron X2 198 Dual-Core	930	3652	NA	NA
AMD Turion 64 Mobile MK-36	334	4327	NA	NA
AMD Turion 64 Mobile MK-38	362	4285	NA	NA
AMD Turion 64 Mobile ML-28	254	4433	NA	NA
AMD Turion 64 Mobile ML-30	277	4405	NA	NA
AMD Turion 64 Mobile ML-32	285	4394	NA	NA
AMD Turion 64 Mobile ML-34	319	4342	NA	
AMD Turion 64 Mobile ML-37	334	4325	12.86	$25.99*

Back Skip

CPU Name	CPU Mark	Rank (lower is better)	CPU Value (higher is better)	Price (USD)
CPU Benchmarks				
AMD Turion 64 Mobile ML-42	400	4244	NA	NA
AMD Turion 64 Mobile ML-44	384	4267	NA	NA
AMD Turion 64 Mobile MT-30	246	4446	NA	NA
AMD Turion 64 Mobile MT-32	286	4392	NA	NA
AMD Turion 64 Mobile MT-34	279	4402	NA	NA
AMD Turion 64 Mobile MT-37	274	4409	NA	NA
AMD Turion 64 X2 Mobile TL-50	474	4166	24.97	$18.99*
AMD Turion 64 X2 Mobile TL-52	534	4103	NA	NA
AMD Turion 64 X2 Mobile TL-56	519	4122	7.93	$65.40*
AMD Turion 64 X2 Mobile TL-58	436	4195	NA	NA
AMD Turion 64 X2 Mobile TL-60	639	3980	40.06	$15.95*
AMD Turion 64 X2 Mobile TL-62	649	3969	22.39	$29.00*
AMD Turion 64 X2 Mobile TL-64	675	3942	17.14	$39.39*
AMD Turion 64 X2 Mobile TL-66	696	3911	7.82	$89.00*
AMD Turion 64 X2 Mobile TL-68	866	3710	9.62	$90.00*
AMD Turion Dual-Core RM-70	561	4075	22.46	$25.00*
AMD Turion Dual-Core RM-72	649	3971	21.69	$29.90*
AMD Turion Dual-Core RM-74	588	4037	NA	NA
AMD Turion Dual-Core RM-75	659	3959	30.65	$21.49*
AMD Turion II Dual-Core Mobile M500	756	3842	NA	NA
AMD Turion II Dual-Core Mobile M520	844	3737	12.21	$69.10*
AMD Turion II Dual-Core Mobile M540	912	3666	NA	NA
AMD Turion II N530 Dual-Core	855	3721	28.51	$30.00*
AMD Turion II N550 Dual-Core	877	3699	NA	NA
AMD Turion II Neo K625 Dual-Core	618	4003	NA	NA
AMD Turion II Neo K685 Dual-Core	684	3931	NA	NA
AMD Turion II Neo N40L Dual-Core	602	4017	NA	NA
AMD Turion II Neo N54L Dual-Core	853	3725	NA	NA
AMD Turion II P520 Dual-Core	801	3785	NA	NA
AMD Turion II P540 Dual-Core	1,002	3579	20.05	$49.95*
AMD Turion II P560 Dual-Core	878	3694	NA	
AMD Turion II Ultra Dual-Core Mobile M600	955	3628	56.97	$16.76*

Back Skip

CPU Name	CPU Mark	Rank (lower is better)	CPU Value (higher is better)	Price (USD)
CPU Benchmarks				
AMD Turion II Ultra Dual-Core Mobile M640	1,034	3541	NA	NA
AMD Turion II Ultra Dual-Core Mobile M660	1,011	3566	NA	NA
AMD Turion Neo X2 Dual Core L625	432	4199	NA	NA
AMD Turion X2 Dual Core L510	603	4016	NA	NA
AMD Turion X2 Dual Core Mobile RM-70	497	4147	3.75	$132.56*
AMD Turion X2 Dual Core Mobile RM-76	691	3918	NA	NA
AMD Turion X2 Dual-Core Mobile RM-70	612	4008	NA	NA
AMD Turion X2 Dual-Core Mobile RM-72	653	3964	2.91	$224.26*
AMD Turion X2 Dual-Core Mobile RM-74	655	3962	43.83	$14.95*
AMD Turion X2 Dual-Core Mobile RM-75	708	3894	NA	NA
AMD Turion X2 Dual-Core Mobile RM-76	799	3789	NA	NA
AMD Turion X2 Dual-Core Mobile RM-77	562	4073	NA	NA
AMD Turion X2 Ultra Dual-Core Mobile ZM-80	506	4139	10.14	$49.95*
AMD Turion X2 Ultra Dual-Core Mobile ZM-82	733	3872	NA	NA
AMD Turion X2 Ultra Dual-Core Mobile ZM-84	802	3784	16.05	$49.95*
AMD Turion X2 Ultra Dual-Core Mobile ZM-85	828	3757	18.39	$45.00*
AMD Turion X2 Ultra Dual-Core Mobile ZM-86	695	3913	11.39	$61.00*
AMD Turion X2 Ultra Dual-Core Mobile ZM-87	689	3923	17.25	$39.95*
AMD TurionX2 Dual Core Mobile RM-70	536	4102	NA	NA
AMD TurionX2 Dual Core Mobile RM-72	471	4168	NA	NA
AMD TurionX2 Ultra DualCore Mobile ZM-85	841	3741	NA	NA
AMD TurionX2 Ultra DualCore Mobile ZM-87	599	4020	NA	NA
AMD V105	184	4543	NA	NA
AMD V120	352	4295	NA	NA
AMD V140	397	4253	9.94	$39.95*
AMD V160	337	4316	NA	NA
AMD Z-01	305	4366	NA	NA
AMD Z-60 APU	262	4425	NA	NA
Amlogic	625	3994	NA	NA
Amlogic AMLT982	1,047	3527	NA	NA
ap201	565	4069	NA	
Apple A8	1,523	3128	NA	NA

Back Skip

CPU Name	CPU Mark	Rank (lower is better)	CPU Value (higher is better)	Price (USD)
CPU Benchmarks				
Apple A9	2,061	2776	NA	NA
Apple A9X	2,515	2515	NA	NA
Apple A11 Bionic	4,402	1845	NA	NA
Apple A12 Bionic	4,944	1746	NA	NA
Apple A12X Bionic	10,998	987	NA	NA
Apple A12Z Bionic	9,365	1097	NA	NA
Apple A13 Bionic	5,670	1601	NA	NA
Apple A14 Bionic	8,541	1165	NA	NA
Apple A15 Bionic	9,899	1056	NA	NA
Apple A16 Bionic	11,096	976	NA	NA
Apple A17 Pro	12,253	920	NA	NA
Apple M1 8 Core 3200 MHz	14,184	822	NA	NA
Apple M1 Max 10 Core 3200 MHz	22,016	480	NA	NA
Apple M1 Pro 8 Core 3200 MHz	17,141	680	NA	NA
Apple M1 Pro 10 Core 3200 MHz	21,798	490	NA	NA
Apple M1 Ultra 20 Core	41,025	166	NA	NA
Apple M2 8 Core 3500 MHz	15,415	755	NA	NA
Apple M2 Max 12 Core 3680 MHz	26,318	351	NA	NA
Apple M2 Pro 10 Core 3480 MHz	21,571	499	NA	NA
Apple M2 Pro 12 Core 3480 MHz	26,294	354	NA	NA
Apple M2 Ultra 24 Core	49,269	116	NA	NA
Apple M3 8 Core	19,515	579	NA	NA
Apple M3 Max 14 Core	35,966	203	NA	NA
Apple M3 Max 16 Core	40,209	171	NA	NA
Apple M3 Pro 11 Core	24,219	412	NA	NA
Apple M3 Pro 12 Core	27,311	333	NA	NA
ARM - 8 Core 1766 MHz	4,080	1929	NA	NA
ARM - 8 Core 2424 MHz	8,610	1159	NA	NA
ARM - 32 Core 2911 MHz	8,132	1211	NA	NA
ARM - 32 Core 3300 MHz	8,732	1149	NA	NA
ARM ARMv7 rev 1 (v7l) 4 Core 1800 MHz	843	3738	NA	NA
ARM ARMv7 rev 3 (v7l) 4 Core 2065 MHz	984	3599	NA	NA

Back Skip

CPU Name	CPU Mark	Rank (lower is better)	CPU Value (higher is better)	Price (USD)

CPU Benchmarks

ARM ARMv7 rev 4 (v7l) 4 Core 1400 MHz	399	4250	NA	NA
ARM ARMv8 rev 1 (v8l) 6 Core 1510 MHz	2,572	2488	NA	NA
ARM Cortex-A7 2 Core 960 MHz	110	4640	NA	NA
ARM Cortex-A7 2 Core 996 MHz	138	4608	NA	NA
ARM Cortex-A7 2 Core 1080 MHz	142	4602	NA	NA
ARM Cortex-A7 4 Core 900 MHz	228	4480	NA	NA
ARM Cortex-A7 4 Core 1008 MHz	269	4415	NA	NA
ARM Cortex-A7 4 Core 1200 MHz	270	4412	NA	NA
ARM Cortex-A7 4 Core 1296 MHz	225	4483	NA	NA
ARM Cortex-A7 4 Core 1300 MHz	343	4304	NA	NA
ARM Cortex-A7 4 Core 1368 MHz	354	4294	NA	NA
ARM Cortex-A15 4 Core 1400 MHz	1,126	3446	NA	NA
ARM Cortex-A15 4 Core 1500 MHz	1,304	3281	NA	NA
ARM Cortex-A15 4 Core 2000 MHz	923	3660	NA	NA
ARM Cortex-A15 8 Core 1400 MHz	1,160	3418	NA	NA
ARM Cortex-A17 4 Core 1800 MHz	781	3811	NA	NA
ARM Cortex-A35 4 Core 1200 MHz	329	4336	NA	NA
ARM Cortex-A35 4 Core 1296 MHz	334	4326	NA	NA
ARM Cortex-A53 4 Core 600 MHz	220	4491	NA	NA
ARM Cortex-A53 4 Core 1000 MHz	248	4442	NA	NA
ARM Cortex-A53 4 Core 1008 MHz	308	4361	NA	NA
ARM Cortex-A53 4 Core 1152 MHz	344	4301	NA	NA
ARM Cortex-A53 4 Core 1199 MHz	407	4231	NA	NA
ARM Cortex-A53 4 Core 1200 MHz	292	4383	NA	NA
ARM Cortex-A53 4 Core 1296 MHz	421	4213	NA	NA
ARM Cortex-A53 4 Core 1300 MHz	447	4190	NA	NA
ARM Cortex-A53 4 Core 1333 MHz	207	4503	NA	NA
ARM Cortex-A53 4 Core 1368 MHz	322	4340	NA	NA
ARM Cortex-A53 4 Core 1392 MHz	417	4219	NA	NA
ARM Cortex-A53 4 Core 1400 MHz	297	4376	NA	NA
ARM Cortex-A53 4 Core 1500 MHz	340	4307	NA	NA
ARM Cortex-A53 4 Core 1512 MHz	471	4169	NA	NA

Back Skip

CPU Name	CPU Mark	Rank (lower is better)	CPU Value (higher is better)	Price (USD)
CPU Benchmarks				
ARM Cortex-A53 4 Core 1600 MHz	453	4188	NA	NA
ARM Cortex-A53 4 Core 1608 MHz	462	4179	NA	NA
ARM Cortex-A53 4 Core 1704 MHz	556	4082	NA	NA
ARM Cortex-A53 4 Core 1800 MHz	508	4136	NA	NA
ARM Cortex-A53 4 Core 1908 MHz	638	3981	NA	NA
ARM Cortex-A53 4 Core 2016 MHz	500	4143	NA	NA
ARM Cortex-A53 6 Core 1896 MHz	1,851	2906	NA	NA
ARM Cortex-A53 8 Core 1512 MHz	681	3935	NA	NA
ARM Cortex-A55 4 Core 1416 MHz	489	4152	NA	NA
ARM Cortex-A55 4 Core 1800 MHz	622	3996	NA	NA
ARM Cortex-A55 4 Core 1992 MHz	706	3898	NA	NA
ARM Cortex-A55 4 Core 2100 MHz	707	3897	NA	NA
ARM Cortex-A55 4 Core 2124 MHz	742	3860	NA	NA
ARM Cortex-A55 8 Core 1800 MHz	3,013	2283	NA	NA
ARM Cortex-A57 2 Core 1479 MHz	318	4344	NA	NA
ARM Cortex-A57 4 Core 1479 MHz	951	3634	NA	NA
ARM Cortex-A57 4 Core 1734 MHz	1,170	3405	NA	NA
ARM Cortex-A57 4 Core 1912 MHz	1,007	3572	NA	NA
ARM Cortex-A57 4 Core 2014 MHz	1,229	3350	NA	NA
ARM Cortex-A57 4 Core 2091 MHz	1,307	3279	NA	NA
ARM Cortex-A57 8 Core 1500 MHz	1,022	3551	NA	NA
ARM Cortex-A57 8 Core 1766 MHz	3,766	2011	NA	NA
ARM Cortex-A72 4 Core 800 MHz	279	4401	NA	NA
ARM Cortex-A72 4 Core 1000 MHz	608	4011	NA	NA
ARM Cortex-A72 4 Core 1200 MHz	174	4559	NA	NA
ARM Cortex-A72 4 Core 1416 MHz	927	3657	NA	NA
ARM Cortex-A72 4 Core 1500 MHz	636	3985	NA	NA
ARM Cortex-A72 4 Core 1600 MHz	667	3953	NA	NA
ARM Cortex-A72 4 Core 1700 MHz	574	4052	NA	NA
ARM Cortex-A72 4 Core 1750 MHz	335	4322	NA	NA
ARM Cortex-A72 4 Core 1800 MHz	708	3895	NA	NA
ARM Cortex-A72 4 Core 1850 MHz	199	4513	NA	NA

Back Skip

CPU Name	CPU Mark	Rank (lower is better)	CPU Value (higher is better)	Price (USD)
CPU Benchmarks				
ARM Cortex-A72 4 Core 2000 MHz	775	3816	NA	NA
ARM Cortex-A72 4 Core 2100 MHz	674	3943	NA	NA
ARM Cortex-A72 4 Core 2200 MHz	834	3753	NA	NA
ARM Cortex-A72 4 Core 2300 MHz	931	3651	NA	NA
ARM Cortex-A72 4 Core 2394 MHz	1,254	3325	NA	NA
ARM Cortex-A72 4 Core 2400 MHz	1,295	3286	NA	NA
ARM Cortex-A72 4 Core 2800 MHz	314	4353	NA	NA
ARM Cortex-A72 6 Core 1008 MHz	712	3889	NA	NA
ARM Cortex-A72 6 Core 1416 MHz	1,065	3508	NA	NA
ARM Cortex-A72 6 Core 1512 MHz	1,183	3394	NA	NA
ARM Cortex-A72 16 Core 2200 MHz	5,470	1645	NA	NA
ARM Cortex-A73 4 Core 1844 MHz	1,368	3241	NA	NA
ARM Cortex-A73 4 Core 2100 MHz	1,185	3391	NA	NA
ARM Cortex-A73 6 Core 1992 MHz	1,311	3277	NA	NA
ARM Cortex-A73 6 Core 2016 MHz	1,428	3195	NA	NA
ARM Cortex-A76 4 Core 1800 MHz	3,133	2231	NA	NA
ARM Cortex-A76 4 Core 2400 MHz	2,147	2732	NA	NA
ARM Cortex-A76 4 Core 2600 MHz	2,320	2628	NA	NA
ARM Cortex-A76 4 Core 2700 MHz	2,375	2590	NA	NA
ARM Cortex-A76 4 Core 2800 MHz	2,457	2546	NA	NA
ARM Cortex-A76 4 Core 2900 MHz	2,471	2536	NA	NA
ARM Cortex-A76 4 Core 3000 MHz	2,548	2498	NA	NA
ARM Cortex-A76 4 Core 3200 MHz	2,579	2481	NA	NA
ARM Cortex-A76 4 Core 3300 MHz	2,493	2526	NA	NA
ARM Cortex-A76 4 Core 3400 MHz	2,580	2479	NA	NA
ARM Cortex-A76 8 Core 1800 MHz	2,792	2382	NA	NA
ARM Cortex-A78 4 Core 2000 MHz	3,016	2282	NA	NA
ARM D2000/8 8 Core 2300 MHz	2,674	2430	NA	NA
ARM Falkor V1/Kryo 8 Core 1900 MHz	1,652	3034	NA	NA
ARM Firestorm 4 Core 2064 MHz	7,804	1246	NA	NA
ARM Firestorm 8 Core 2064 MHz	6,775	1398	NA	NA
ARM Firestorm-M1 4 Core 2064 MHz	7,667	1260	NA	NA

Back Skip

CPU Name	CPU Mark	Rank (lower is better)	CPU Value (higher is better)	Price (USD)

CPU Benchmarks

ARM HUAWEI,Kunpeng 920 24 Core 2600 MHz	9,496	1084	NA	NA
ARM Kryo-4XX-Gold 8 Core 1804 MHz	2,531	2508	NA	NA
ARM Kunpeng-920 8 Core 2600 MHz	3,910	1965	NA	NA
ARM Neoverse-N1 32 Core 1700 MHz	11,841	937	NA	NA
ARM Neoverse-N1 64 Core 0 MHz	28,064	311	NA	NA
ARM Neoverse-N1 64 Core 2200 MHz	18,803	610	NA	NA
ARM Neoverse-N1 80 Core 2600 MHz	18,823	609	NA	NA
ARM Neoverse-N1 80 Core 2800 MHz	11,755	942	NA	NA
ARM Neoverse-N1 80 Core 3000 MHz	36,435	199	NA	NA
ARM Neoverse-N1 128 Core 2800 MHz	43,111	155	NA	NA
ARM Neoverse-N1 128 Core 3000 MHz	43,229	154	NA	NA
ARM phytium FT1500a 4 Core 2000 MHz	1,579	3078	NA	NA
ARM Phytium,D2000/8 8 Core 2000 MHz	2,409	2570	NA	NA
ARM Phytium,D2000/8 8 Core 2300 MHz	2,671	2431	NA	NA
ARM Phytium,D2000/8 E8C 8 Core 2300 MHz	2,266	2661	NA	NA
ARM Phytium,FT-2000/4 8 Core 2300 MHz	2,720	2407	NA	NA
ARM X-Gene 32 Core 3000 MHz	8,202	1203	NA	NA
ARM X-Gene 32 Core 3300 MHz	8,684	1151	NA	NA
ASUS Tinker Board 2/2S	1,771	2966	NA	NA
Athlon 64 Dual Core 3800+	736	3866	NA	NA
Athlon 64 Dual Core 5000+	850	3728	NA	NA
Athlon 64 Dual Core 5600+	875	3700	NA	NA
Athlon Dual Core 4050e	670	3949	NA	NA
Athlon Dual Core 4450e	681	3936	NA	NA
Athlon Dual Core 4850e	769	3823	NA	NA
BCM2711	852	3727	NA	NA
BCM2835	1,239	3337	NA	NA
Broadcom STB (Flattened Device Tree)	646	3973	NA	NA
Celeron Dual-Core T3000 @ 1.80GHz	687	3927	NA	NA
Celeron Dual-Core T3100 @ 1.90GHz	599	4021	18.73	$32.00
Celeron Dual-Core T3300 @ 2.00GHz	620	4001	41.38	
Celeron Dual-Core T3500 @ 2.10GHz	747	3854	NA	NA

Back Skip

CPU Name	CPU Mark	Rank (lower is better)	CPU Value (higher is better)	Price (USD)
CentaurHauls @2500MHz	8,046	1224	NA	NA
DG1301SML87HY	3,624	2056	NA	NA
DO-Regular	1,079	3498	NA	NA
Dual-Core AMD Opteron 1220 SE	748	3852	NA	NA
Generic DT based system	600	4019	NA	NA
Giada JHS558 (Android)	2,022	2795	NA	NA
Google GS201	7,376	1306	NA	NA
Google R11 BtWifi Evt1.1	187	4539	NA	NA
Google Tensor	6,715	1408	NA	NA
Google Tensor G3	8,127	1213	NA	NA
Grandstream GXV3480 Video Phone	1,078	3500	NA	NA
Hardkernel ODROID-N2Plus	2,115	2745	NA	NA
Haydn based on Qualcomm Technologies, Inc SM8350	5,359	1667	NA	NA
hi6210sft	796	3791	NA	NA
High Performance Datacenter v	1,610	3057	NA	NA
HiSilicon Kirin	6,283	1486	NA	NA
Hisilicon Kirin710	2,436	2556	NA	NA
Hisilicon Kirin810	2,945	2320	NA	NA
Hisilicon Kirin820	3,893	1973	NA	NA
Hisilicon Kirin970	2,681	2427	NA	NA
Hisilicon Kirin980	4,357	1862	NA	NA
Hisilicon Kirin985	4,162	1900	NA	NA
Hisilicon Kirin9000	5,083	1727	NA	NA
HiSilicon Kirin 659	1,893	2881	NA	NA
Hisilicon Kirin 930	1,415	3209	NA	NA
Hisilicon Kirin 935	1,291	3292	NA	NA
HiSilicon Kirin 950	2,457	2545	NA	NA
Hisilicon Kirin 955	2,936	2324	NA	NA
HiSilicon Kirin 960	2,809	2377	NA	NA
HiSilicon Kirin 970	2,908	2341	NA	NA
Hisilicon Kirin 990	3,913	1964	NA	
HP Hexa-Core 2.0GHz	1,741	2984	3.45	$504.27*

CPU Name	CPU Mark	Rank (lower is better)	CPU Value (higher is better)	Price (USD)

CPU Benchmarks

Hygon C86 3250 8-core	11,114	975	NA	NA
Hygon C86 7255 16-core	18,831	608	NA	NA
Intel 2.80GHz	341	4305	NA	NA
Intel 300	7,142	1336	87.10	$82.00*
Intel Atom 230 @ 1.60GHz	169	4563	NA	NA
Intel Atom 330 @ 1.60GHz	363	4284	NA	NA
Intel Atom C1110	3,170	2218	NA	NA
Intel Atom C2338 @ 1.74GHz	584	4043	NA	NA
Intel Atom C2350 @ 1.74GHz	520	4120	12.10	$43.00*
Intel Atom C2358 @ 1.74GHz	578	4049	NA	NA
Intel Atom C2538 @ 2.40GHz	960	3622	9.23	$104.00*
Intel Atom C2550 @ 2.40GHz	1,422	3203	NA	NA
Intel Atom C2558 @ 2.40GHz	1,424	3200	10.47	$136.00*
Intel Atom C2750 @ 2.40GHz	2,767	2392	11.93	$232.00*
Intel Atom C2750 @ 2.41GHz	2,174	2715	NA	NA
Intel Atom C2758 @ 2.40GHz	2,350	2607	10.94	$214.86*
Intel Atom C3338 @ 1.50GHz	1,028	3547	NA	NA
Intel Atom C3508 @ 1.60GHz	1,796	2946	20.47	$87.75*
Intel Atom C3538 @ 2.10GHz	1,889	2886	25.18	$75.00*
Intel Atom C3558 @ 2.20GHz	2,417	2566	28.11	$86.00*
Intel Atom C3758 @ 2.20GHz	4,614	1800	23.91	$193.00*
Intel Atom C3758R @ 2.40GHz	5,131	1715	22.91	$224.00*
Intel Atom C3858 @ 2.00GHz	4,707	1782	14.18	$332.00*
Intel Atom C3958 @ 2.00GHz	4,281	1875	9.53	$449.00*
Intel Atom C5125	8,631	1156	28.87	$299.00*
Intel Atom D410 @ 1.66GHz	180	4550	0.28	$635.99*
Intel Atom D425 @ 1.80GHz	199	4515	0.20	$992.98*
Intel Atom D510 @ 1.66GHz	406	4235	4.18	$97.16*
Intel Atom D525 @ 1.80GHz	398	4251	NA	NA
Intel Atom D2500 @ 1.86GHz	246	4445	NA	NA
Intel Atom D2550 @ 1.86GHz	409	4228	NA	
Intel Atom D2560 @ 2.00GHz	433	4198	NA	NA

Back Skip

CPU Name	CPU Mark	Rank (lower is better)	CPU Value (higher is better)	Price (USD)
CPU Benchmarks				
Intel Atom D2701 @ 2.13GHz	511	4132	NA	NA
Intel Atom E3805 @ 1.33GHz	406	4232	20.31	$20.00*
Intel Atom E3815 @ 1.46GHz	184	4540	1.36	$135.00*
Intel Atom E3825 @ 1.33GHz	378	4272	5.37	$70.32*
Intel Atom E3826 @ 1.46GHz	304	4367	NA	NA
Intel Atom E3827 @ 1.74GHz	463	4178	NA	NA
Intel Atom E3840 @ 1.91GHz	704	3902	NA	NA
Intel Atom E3845 @ 1.91GHz	1,058	3516	NA	NA
Intel Atom E3900 @ 1.60GHz	1,953	2832	NA	NA
Intel Atom N270 @ 1.60GHz	175	4557	NA	NA
Intel Atom N280 @ 1.66GHz	157	4582	NA	NA
Intel Atom N435 @ 1.33GHz	153	4589	NA	NA
Intel Atom N450 @ 1.66GHz	203	4511	NA	NA
Intel Atom N455 @ 1.66GHz	193	4530	NA	NA
Intel Atom N470 @ 1.83GHz	224	4486	NA	NA
Intel Atom N475 @ 1.83GHz	179	4552	NA	NA
Intel Atom N550 @ 1.50GHz	283	4396	3.29	$86.00*
Intel Atom N570 @ 1.66GHz	341	4306	3.96	$86.00*
Intel Atom N2100 @ 1.60GHz	188	4536	NA	NA
Intel Atom N2600 @ 1.60GHz	360	4288	NA	NA
Intel Atom N2800 @ 1.86GHz	444	4192	NA	NA
Intel Atom S1260 @ 2.00GHz	526	4113	8.22	$64.00*
Intel Atom T5700 @ 1.70GHz	2,363	2600	NA	NA
Intel Atom x5-E3930 @ 1.30GHz	928	3654	NA	NA
Intel Atom x5-E3940 @ 1.60GHz	1,973	2822	NA	NA
Intel Atom x5-E8000 @ 1.04GHz	943	3641	NA	NA
Intel Atom x5-Z8300 @ 1.44GHz	814	3769	6.12	$132.99*
Intel Atom x5-Z8330 @ 1.44GHz	811	3770	NA	NA
Intel Atom x5-Z8350 @ 1.44GHz	890	3685	42.38	$21.00*
Intel Atom x5-Z8500 @ 1.44GHz	1,236	3345	19.75	$62.57*
Intel Atom x5-Z8550 @ 1.44GHz	1,160	3417	NA	NA
Intel Atom x7-E3950 @ 1.60GHz	2,112	2747	NA	NA

Back Skip

CPU Name	CPU Mark	Rank (lower is better)	CPU Value (higher is better)	Price (USD)

CPU Benchmarks

Intel Atom x7-Z8750 @ 1.60GHz	1,289	3294	NA	NA
Intel Atom x6211E @ 1.20GHz	1,695	3007	48.43	$35.00*
Intel Atom x6211E @ 1.30GHz	1,833	2919	52.36	$35.00*
Intel Atom x6214RE @ 1.40GHz	1,109	3463	23.59	$47.00*
Intel Atom x6413E @ 1.50GHz	3,885	1976	90.35	$43.00*
Intel Atom x6414RE @ 1.50GHz	1,544	3113	28.07	$55.00*
Intel Atom x6425E @ 2.00GHz	3,835	1993	68.47	$56.00*
Intel Atom x6425RE @ 1.90GHz	3,017	2281	51.13	$59.00*
Intel Atom x6427FE @ 1.90GHz	3,196	2208	38.51	$83.00*
Intel Atom x7425E	5,777	1572	NA	NA
Intel Atom Z520 @ 1.33GHz	122	4625	NA	NA
Intel Atom Z530 @ 1.60GHz	183	4546	NA	NA
Intel Atom Z670 @ 1.50GHz	158	4579	NA	NA
Intel Atom Z2760 @ 1.80GHz	298	4373	NA	NA
Intel Atom Z3530 @ 1.33GHz	565	4068	NA	NA
Intel Atom Z3560 @ 1.00GHz	749	3849	NA	NA
Intel Atom Z3560 @ 1.83GHz	690	3920	NA	NA
Intel Atom Z3580 @ 1.33GHz	802	3783	NA	NA
Intel Atom Z3735D @ 1.33GHz	761	3835	NA	NA
Intel Atom Z3735E @ 1.33GHz	557	4080	4.76	$117.00*
Intel Atom Z3735F @ 1.33GHz	539	4098	1.08	$500.00*
Intel Atom Z3735G @ 1.33GHz	772	3820	NA	NA
Intel Atom Z3736F @ 1.33GHz	503	4141	NA	NA
Intel Atom Z3740 @ 1.33GHz	634	3987	NA	NA
Intel Atom Z3740D @ 1.33GHz	614	4007	NA	NA
Intel Atom Z3745 @ 1.33GHz	621	3999	20.72	$30.00*
Intel Atom Z3745D @ 1.33GHz	599	4023	NA	NA
Intel Atom Z3770 @ 1.46GHz	736	3867	4.93	$149.44*
Intel Atom Z3770D @ 1.49GHz	488	4153	NA	NA
Intel Atom Z3775 @ 1.46GHz	703	3903	1.41	$500.00*
Intel Atom Z3775D @ 1.49GHz	794	3795	NA	
Intel Atom Z3795 @ 1.60GHz	1,188	3388	NA	NA

Back Skip

CPU Name	CPU Mark	Rank (lower is better)	CPU Value (higher is better)	Price (USD)
CPU Benchmarks				
Intel Celeron 1.70GHz	101	4644	NA	NA
Intel Celeron 1.80GHz	96	4647	NA	NA
Intel Celeron 2.00GHz	125	4621	NA	NA
Intel Celeron 2.13GHz	166	4567	NA	NA
Intel Celeron 2.20GHz	139	4607	NA	NA
Intel Celeron 2.26GHz	182	4549	NA	NA
Intel Celeron 2.30GHz	148	4595	NA	NA
Intel Celeron 2.40GHz	143	4601	NA	NA
Intel Celeron 2.50GHz	164	4570	NA	NA
Intel Celeron 2.53GHz	222	4487	NA	NA
Intel Celeron 2.60GHz	143	4600	NA	NA
Intel Celeron 2.66GHz	131	4616	NA	NA
Intel Celeron 2.70GHz	159	4577	NA	NA
Intel Celeron 2.80GHz	190	4535	NA	NA
Intel Celeron 2.93GHz	230	4477	NA	NA
Intel Celeron 3.06GHz	307	4362	NA	NA
Intel Celeron 3.20GHz	267	4419	NA	NA
Intel Celeron 3.33GHz	263	4423	NA	NA
Intel Celeron 215 @ 1.33GHz	174	4560	NA	NA
Intel Celeron 220 @ 1.20GHz	209	4500	NA	NA
Intel Celeron 420 @ 1.60GHz	235	4468	4.71	$49.95
Intel Celeron 430 @ 1.80GHz	280	4400	9.34	$29.99
Intel Celeron 440 @ 2.00GHz	368	4280	10.53	$34.99
Intel Celeron 450 @ 2.20GHz	415	4224	1.39	$299.00*
Intel Celeron 530 @ 1.73GHz	268	4417	20.62	$13.00
Intel Celeron 540 @ 1.86GHz	305	4364	14.56	$20.95
Intel Celeron 550 @ 2.00GHz	334	4324	6.09	$54.95*
Intel Celeron 560 @ 2.13GHz	339	4312	4.84	$69.95
Intel Celeron 570 @ 2.26GHz	344	4303	NA	NA
Intel Celeron 723 @ 1.20GHz	213	4497	NA	NA
Intel Celeron 743 @ 1.30GHz	275	4407	NA	
Intel Celeron 807 @ 1.50GHz	392	4260	NA	NA

Back Skip

CPU Name	CPU Mark	Rank (lower is better)	CPU Value (higher is better)	Price (USD)
CPU Benchmarks				
Intel Celeron 827E @ 1.40GHz	371	4278	NA	NA
Intel Celeron 847 @ 1.10GHz	483	4161	1.53	$315.00*
Intel Celeron 847E @ 1.10GHz	584	4042	NA	NA
Intel Celeron 857 @ 1.20GHz	569	4059	NA	NA
Intel Celeron 867 @ 1.30GHz	562	4074	10.08	$55.69*
Intel Celeron 877 @ 1.40GHz	692	3916	NA	NA
Intel Celeron 887 @ 1.50GHz	754	3844	NA	NA
Intel Celeron 900 @ 2.20GHz	396	4254	20.84	$18.99
Intel Celeron 925 @ 2.30GHz	477	4165	NA	NA
Intel Celeron 1000M @ 1.80GHz	1,074	3502	NA	NA
Intel Celeron 1000MHz	139	4605	NA	NA
Intel Celeron 1005M @ 1.90GHz	1,106	3468	NA	NA
Intel Celeron 1007U @ 1.50GHz	836	3751	4.52	$184.99*
Intel Celeron 1017U @ 1.60GHz	888	3688	NA	NA
Intel Celeron 1019Y @ 1.00GHz	576	4051	NA	NA
Intel Celeron 1020E @ 2.20GHz	1,406	3219	NA	NA
Intel Celeron 1020M @ 2.10GHz	1,275	3306	NA	NA
Intel Celeron 1037U @ 1.80GHz	998	3584	NA	NA
Intel Celeron 1047UE @ 1.40GHz	748	3850	NA	NA
Intel Celeron 1100MHz	113	4638	7.55	$15.00*
Intel Celeron 1200MHz	159	4578	NA	NA
Intel Celeron 2000E @ 2.20GHz	1,607	3060	NA	NA
Intel Celeron 2002E @ 1.50GHz	1,091	3479	12.68	$86.00*
Intel Celeron 2950M @ 2.00GHz	1,229	3348	NA	NA
Intel Celeron 2955U @ 1.40GHz	875	3702	NA	NA
Intel Celeron 2957U @ 1.40GHz	861	3716	NA	NA
Intel Celeron 2961Y @ 1.10GHz	684	3930	NA	NA
Intel Celeron 2970M @ 2.20GHz	1,501	3146	NA	NA
Intel Celeron 2980U @ 1.60GHz	1,056	3522	NA	NA
Intel Celeron 2981U @ 1.60GHz	991	3593	NA	NA
Intel Celeron 3205U @ 1.50GHz	946	3637	3.30	NA
Intel Celeron 3215U @ 1.70GHz	1,118	3456	NA	NA

Back Skip

CPU Name	CPU Mark	Rank (lower is better)	CPU Value (higher is better)	Price (USD)

CPU Benchmarks

Intel Celeron 3765U @ 1.90GHz	1,252	3328	NA	NA
Intel Celeron 3855U @ 1.60GHz	1,277	3305	NA	NA
Intel Celeron 3865U @ 1.80GHz	1,316	3274	NA	NA
Intel Celeron 3867U @ 1.80GHz	1,462	3167	13.67	$107.00*
Intel Celeron 3955U @ 2.00GHz	1,507	3141	NA	NA
Intel Celeron 3965U @ 2.20GHz	1,743	2983	16.29	$107.00*
Intel Celeron 3965Y @ 1.50GHz	1,194	3385	11.16	$107.00*
Intel Celeron 4205U @ 1.80GHz	1,363	3244	12.74	$107.00*
Intel Celeron 4305U @ 2.20GHz	1,807	2936	16.89	$107.00*
Intel Celeron 4305UE @ 2.00GHz	1,699	3006	NA	NA
Intel Celeron 5205U @ 1.90GHz	1,452	3173	13.57	$107.00*
Intel Celeron 6305 @ 1.80GHz	2,105	2751	NA	NA
Intel Celeron 6305E @ 1.80GHz	1,981	2818	18.51	$107.00*
Intel Celeron 6600HE @ 2.60GHz	3,286	2172	27.85	$118.00*
Intel Celeron 7305	2,378	2587	22.23	$107.00*
Intel Celeron 7305E	2,665	2436	24.90	$107.00*
Intel Celeron @ 1.30GHz	572	4055	NA	NA
Intel Celeron B710 @ 1.60GHz	106	4641	NA	NA
Intel Celeron B800 @ 1.50GHz	652	3966	26.09	$24.99*
Intel Celeron B810 @ 1.60GHz	775	3817	9.69	$79.95*
Intel Celeron B815 @ 1.60GHz	724	3880	NA	NA
Intel Celeron B820 @ 1.70GHz	818	3765	27.91	$29.29*
Intel Celeron B830 @ 1.80GHz	846	3731	16.93	$49.99*
Intel Celeron B840 @ 1.90GHz	1,015	3560	NA	NA
Intel Celeron D 347 @ 3.06GHz	232	4473	NA	NA
Intel Celeron D 352 @ 3.20GHz	274	4411	NA	NA
Intel Celeron D 356 @ 3.33GHz	251	4439	NA	NA
Intel Celeron D 360 @ 3.46GHz	372	4277	NA	NA
Intel Celeron D 420 @ 1.60GHz	313	4354	NA	NA
Intel Celeron E1200 @ 1.60GHz	516	4126	5.16	$99.95*
Intel Celeron E1400 @ 2.00GHz	735	3869	9.19	
Intel Celeron E1500 @ 2.20GHz	626	3993	31.86	$19.65*

Back Skip

CPU Name	CPU Mark	Rank (lower is better)	CPU Value (higher is better)	Price (USD)

CPU Benchmarks

Intel Celeron E3200 @ 2.40GHz	839	3746	41.96	$19.99*
Intel Celeron E3300 @ 2.50GHz	795	3794	12.27	$64.78
Intel Celeron E3400 @ 2.60GHz	854	3724	42.74	$19.99
Intel Celeron E3500 @ 2.70GHz	935	3645	62.36	$15.00
Intel Celeron G440 @ 1.60GHz	425	4208	4.25	$100.00
Intel Celeron G460 @ 1.80GHz	469	4172	8.85	$52.99
Intel Celeron G465 @ 1.90GHz	547	4093	14.81	$36.98*
Intel Celeron G470 @ 2.00GHz	568	4061	16.17	$35.15*
Intel Celeron G530 @ 2.40GHz	1,117	3458	13.97	$79.99
Intel Celeron G530T @ 2.00GHz	1,056	3520	62.15	$16.99*
Intel Celeron G540 @ 2.50GHz	1,172	3401	106.27	$11.03*
Intel Celeron G540T @ 2.10GHz	1,137	3442	NA	NA
Intel Celeron G550 @ 2.60GHz	1,250	3329	25.51	$49.00
Intel Celeron G550T @ 2.20GHz	1,102	3474	NA	NA
Intel Celeron G555 @ 2.70GHz	1,388	3224	18.50	$75.00
Intel Celeron G1101 @ 2.27GHz	1,086	3487	54.92	$19.77*
Intel Celeron G1610 @ 2.60GHz	1,517	3134	41.01	$37.00
Intel Celeron G1610T @ 2.30GHz	1,377	3233	91.95	$14.98*
Intel Celeron G1620 @ 2.70GHz	1,560	3095	34.67	$44.99
Intel Celeron G1620T @ 2.40GHz	1,541	3116	36.69	$42.00*
Intel Celeron G1630 @ 2.80GHz	1,707	2999	15.53	$109.95
Intel Celeron G1820 @ 2.70GHz	1,707	3000	38.02	$44.88
Intel Celeron G1820T @ 2.40GHz	1,631	3045	38.84	$42.00*
Intel Celeron G1820TE @ 2.20GHz	1,020	3553	NA	NA
Intel Celeron G1830 @ 2.80GHz	1,560	3094	21.37	$73.00
Intel Celeron G1840 @ 2.80GHz	1,768	2971	35.89	$49.25
Intel Celeron G1840T @ 2.50GHz	1,576	3082	NA	NA
Intel Celeron G1850 @ 2.90GHz	1,915	2863	32.46	$59.00
Intel Celeron G3900 @ 2.80GHz	2,180	2714	136.30	$15.99
Intel Celeron G3900E @ 2.40GHz	2,034	2787	19.01	$107.00*
Intel Celeron G3900T @ 2.60GHz	2,102	2753	18.69	$59.99*
Intel Celeron G3900TE @ 2.30GHz	1,850	2907	30.86	$59.95*

Back Skip

CPU Name	CPU Mark	Rank (lower is better)	CPU Value (higher is better)	Price (USD)
CPU Benchmarks				
Intel Celeron G3930 @ 2.90GHz	2,237	2678	82.25	$27.20
Intel Celeron G3930T @ 2.70GHz	2,040	2783	120.08	$16.99
Intel Celeron G3930TE @ 2.70GHz	2,218	2694	52.82	$42.00*
Intel Celeron G3950 @ 3.00GHz	2,322	2625	16.24	$143.00*
Intel Celeron G4900 @ 3.10GHz	2,442	2552	74.83	$32.63
Intel Celeron G4900T @ 2.90GHz	2,239	2675	32.47	$68.95
Intel Celeron G4920 @ 3.20GHz	2,500	2521	57.90	$43.17
Intel Celeron G4930 @ 3.20GHz	2,591	2473	40.42	$64.10
Intel Celeron G4930T @ 3.00GHz	2,297	2644	54.68	$42.00*
Intel Celeron G4950 @ 3.30GHz	2,714	2410	22.62	$119.99*
Intel Celeron G5900 @ 3.40GHz	2,643	2444	61.46	$43.00
Intel Celeron G5900T @ 3.20GHz	2,620	2455	62.39	$42.00*
Intel Celeron G5905 @ 3.50GHz	2,814	2376	97.40	$28.89
Intel Celeron G5905T @ 3.30GHz	2,154	2728	51.29	$42.00*
Intel Celeron G5920 @ 3.50GHz	2,482	2530	62.19	$39.91
Intel Celeron G5925 @ 3.60GHz	2,841	2365	63.33	$44.87
Intel Celeron G6900	4,555	1810	57.01	$79.90
Intel Celeron G6900T	4,003	1948	95.32	$42.00*
Intel Celeron G6900TE	2,373	2592	NA	NA
Intel Celeron J1750 @ 2.41GHz	595	4027	NA	NA
Intel Celeron J1800 @ 2.41GHz	572	4056	NA	NA
Intel Celeron J1850 @ 1.99GHz	942	3642	NA	NA
Intel Celeron J1900 @ 1.99GHz	1,151	3427	NA	NA
Intel Celeron J3060 @ 1.60GHz	665	3956	NA	NA
Intel Celeron J3160 @ 1.60GHz	1,265	3317	NA	NA
Intel Celeron J3355 @ 2.00GHz	1,197	3381	NA	NA
Intel Celeron J3455 @ 1.50GHz	2,256	2666	6.46	$349.00*
Intel Celeron J3455E @ 1.50GHz	2,193	2705	NA	NA
Intel Celeron J4005 @ 2.00GHz	1,588	3073	9.41	$168.75*
Intel Celeron J4025 @ 2.00GHz	1,515	3139	NA	NA
Intel Celeron J4105 @ 1.50GHz	2,909	2338	27.19	
Intel Celeron J4115 @ 1.80GHz	2,687	2423	NA	NA

Back Skip

CPU Name	CPU Mark	Rank (lower is better)	CPU Value (higher is better)	Price (USD)

CPU Benchmarks

Intel Celeron J6412 @ 2.00GHz	3,855	1986	71.39	$54.00*
Intel Celeron J6413 @ 1.80GHz	4,378	1856	NA	NA
Intel Celeron M 1.00GHz	149	4594	10.65	$13.99
Intel Celeron M 1.30GHz	205	4506	NA	NA
Intel Celeron M 1.50GHz	216	4494	NA	NA
Intel Celeron M 1.60GHz	190	4534	NA	NA
Intel Celeron M 1.70GHz	252	4436	NA	NA
Intel Celeron M 360 1.40GHz	221	4489	NA	NA
Intel Celeron M 410 @ 1.46GHz	123	4623	NA	NA
Intel Celeron M 420 @ 1.60GHz	139	4606	NA	NA
Intel Celeron M 430 @ 1.73GHz	169	4564	NA	NA
Intel Celeron M 440 @ 1.86GHz	169	4562	NA	NA
Intel Celeron M 443 @ 1.20GHz	125	4620	NA	NA
Intel Celeron M 450 @ 2.00GHz	230	4478	NA	NA
Intel Celeron M 520 @ 1.60GHz	239	4459	NA	NA
Intel Celeron M 530 @ 1.73GHz	291	4387	NA	NA
Intel Celeron M 723 @ 1.20GHz	267	4420	NA	NA
Intel Celeron M 900MHz	123	4624	NA	NA
Intel Celeron M 1300MHz	197	4518	NA	NA
Intel Celeron M 1500MHz	217	4493	NA	NA
Intel Celeron N2805 @ 1.46GHz	335	4323	NA	NA
Intel Celeron N2806 @ 1.60GHz	485	4157	NA	NA
Intel Celeron N2807 @ 1.58GHz	500	4144	NA	NA
Intel Celeron N2808 @ 1.58GHz	510	4135	NA	NA
Intel Celeron N2810 @ 2.00GHz	420	4216	3.00	$139.99*
Intel Celeron N2815 @ 1.86GHz	495	4149	NA	NA
Intel Celeron N2820 @ 2.13GHz	502	4142	2.23	$225.00*
Intel Celeron N2830 @ 2.16GHz	549	4090	3.66	$149.99*
Intel Celeron N2840 @ 2.16GHz	588	4038	NA	NA
Intel Celeron N2910 @ 1.60GHz	773	3819	NA	NA
Intel Celeron N2920 @ 1.86GHz	950	3635	NA	
Intel Celeron N2930 @ 1.83GHz	1,015	3562	NA	NA

Back Skip

CPU Name	CPU Mark	Rank (lower is better)	CPU Value (higher is better)	Price (USD)
CPU Benchmarks				
Intel Celeron N3000 @ 1.04GHz	616	4006	NA	NA
Intel Celeron N3010 @ 1.04GHz	597	4024	NA	NA
Intel Celeron N3050 @ 1.60GHz	586	4041	3.45	$170.00*
Intel Celeron N3060 @ 1.60GHz	659	3958	2.34	$282.00*
Intel Celeron N3150 @ 1.60GHz	1,198	3380	NA	NA
Intel Celeron N3160 @ 1.60GHz	1,180	3398	3.38	$349.00*
Intel Celeron N3350 @ 1.10GHz	1,106	3466	4.02	$275.49*
Intel Celeron N3450 @ 1.10GHz	1,983	2817	10.72	$185.08*
Intel Celeron N4000 @ 1.10GHz	1,421	3204	13.28	$107.00*
Intel Celeron N4000C @ 1.10GHz	1,397	3221	NA	NA
Intel Celeron N4020 @ 1.10GHz	1,549	3107	NA	NA
Intel Celeron N4020C @ 1.10GHz	1,529	3121	NA	NA
Intel Celeron N4100 @ 1.10GHz	2,441	2554	22.81	$107.00*
Intel Celeron N4120 @ 1.10GHz	2,479	2531	NA	NA
Intel Celeron N4500 @ 1.10GHz	1,978	2820	NA	NA
Intel Celeron N4505 @ 2.00GHz	2,295	2645	NA	NA
Intel Celeron N5095 @ 2.00GHz	4,098	1924	NA	NA
Intel Celeron N5095A @ 2.00GHz	4,129	1909	NA	NA
Intel Celeron N5100 @ 1.10GHz	3,306	2164	NA	NA
Intel Celeron N5105 @ 2.00GHz	4,059	1938	13.58	$299.00*
Intel Celeron N6210 @ 1.20GHz	1,997	2809	36.97	$54.00*
Intel Celeron N6211 @ 1.20GHz	2,245	2672	41.57	$54.00*
Intel Celeron P4500 @ 1.87GHz	848	3730	NA	NA
Intel Celeron P4505 @ 1.87GHz	689	3922	NA	NA
Intel Celeron P4600 @ 2.00GHz	863	3713	NA	NA
Intel Celeron SU2300 @ 1.20GHz	482	4162	NA	NA
Intel Celeron T1600 @ 1.66GHz	551	4087	27.55	$19.99*
Intel Celeron U1900 @ 1.99GHz	1,028	3548	NA	NA
Intel Celeron U3400 @ 1.07GHz	516	4128	NA	NA
Intel Celeron U3600 @ 1.20GHz	579	4047	NA	NA
Intel Core2 Duo E4300 @ 1.80GHz	593	4031	13.95	Back Skip
Intel Core2 Duo E4400 @ 2.00GHz	673	3947	15.84	$42.50*

CPU Name	CPU Mark	Rank (lower is better)	CPU Value (higher is better)	Price (USD)
CPU Benchmarks				
Intel Core2 Duo E4600 @ 2.40GHz	865	3711	5.48	$157.95*
Intel Core2 Duo E4700 @ 2.60GHz	862	3714	31.94	$26.99*
Intel Core2 Duo E6300 @ 1.86GHz	638	3982	5.00	$127.61*
Intel Core2 Duo E6320 @ 1.86GHz	717	3885	17.94	$39.99*
Intel Core2 Duo E6400 @ 2.13GHz	765	3828	25.54	$29.94*
Intel Core2 Duo E6420 @ 2.13GHz	760	3837	19.00	$39.99*
Intel Core2 Duo E6540 @ 2.33GHz	808	3773	NA	NA
Intel Core2 Duo E6550 @ 2.33GHz	889	3687	66.85	$13.30*
Intel Core2 Duo E6600 @ 2.40GHz	939	3643	4.99	$188.08
Intel Core2 Duo E6700 @ 2.66GHz	990	3595	33.02	$29.99*
Intel Core2 Duo E6750 @ 2.66GHz	1,015	3563	98.54	$10.30*
Intel Core2 Duo E6850 @ 3.00GHz	1,118	3455	21.84	$51.20*
Intel Core2 Duo E7200 @ 2.53GHz	996	3588	21.19	$47.00*
Intel Core2 Duo E7300 @ 2.66GHz	963	3618	19.28	$49.96
Intel Core2 Duo E7400 @ 2.80GHz	1,020	3552	20.83	$48.99*
Intel Core2 Duo E7500 @ 2.93GHz	1,131	3443	11.35	$99.63*
Intel Core2 Duo E7600 @ 3.06GHz	1,159	3419	9.67	$119.95*
Intel Core2 Duo E8135 @ 2.40GHz	973	3608	NA	NA
Intel Core2 Duo E8135 @ 2.66GHz	1,112	3462	NA	NA
Intel Core2 Duo E8200 @ 2.66GHz	1,108	3464	14.58	$75.99*
Intel Core2 Duo E8235 @ 2.80GHz	1,020	3554	NA	NA
Intel Core2 Duo E8290 @ 2.83GHz	1,408	3216	NA	NA
Intel Core2 Duo E8300 @ 2.83GHz	997	3586	49.86	$19.99*
Intel Core2 Duo E8335 @ 2.66GHz	1,057	3518	NA	NA
Intel Core2 Duo E8335 @ 2.93GHz	975	3607	NA	NA
Intel Core2 Duo E8400 @ 3.00GHz	1,198	3379	15.57	$76.99*
Intel Core2 Duo E8435 @ 3.06GHz	1,104	3473	18.41	$59.99*
Intel Core2 Duo E8500 @ 3.16GHz	1,258	3322	30.17	$41.69*
Intel Core2 Duo E8600 @ 3.33GHz	1,370	3239	17.92	$76.46*
Intel Core2 Duo L7100 @ 1.20GHz	467	4174	NA	NA
Intel Core2 Duo L7300 @ 1.40GHz	513	4131	NA	
Intel Core2 Duo L7400 @ 1.50GHz	516	4129	NA	NA

Back Skip

CPU Name	CPU Mark	Rank (lower is better)	CPU Value (higher is better)	Price (USD)

CPU Benchmarks

Intel Core2 Duo L7700 @ 1.80GHz	607	4012	NA	NA
Intel Core2 Duo L7800 @ 2.00GHz	680	3937	NA	NA
Intel Core2 Duo L9300 @ 1.60GHz	690	3921	NA	NA
Intel Core2 Duo L9600 @ 2.13GHz	788	3803	NA	NA
Intel Core2 Duo P7350 @ 2.00GHz	766	3826	38.34	$19.99*
Intel Core2 Duo P7370 @ 2.00GHz	790	3799	NA	NA
Intel Core2 Duo P7450 @ 2.13GHz	792	3797	19.79	$39.99*
Intel Core2 Duo P7550 @ 2.26GHz	865	3712	3.76	$229.99*
Intel Core2 Duo P7570 @ 2.26GHz	845	3734	NA	NA
Intel Core2 Duo P8400 @ 2.26GHz	841	3742	2.83	$297.01*
Intel Core2 Duo P8600 @ 2.40GHz	852	3726	17.33	$49.18*
Intel Core2 Duo P8700 @ 2.53GHz	966	3614	11.37	$84.95*
Intel Core2 Duo P8800 @ 2.66GHz	949	3636	16.65	$56.99*
Intel Core2 Duo P9300 @ 2.26GHz	952	3633	NA	NA
Intel Core2 Duo P9500 @ 2.53GHz	993	3592	0.99	$998.99*
Intel Core2 Duo P9600 @ 2.53GHz	1,040	3533	10.51	$99.00*
Intel Core2 Duo P9600 @ 2.66GHz	1,088	3486	NA	NA
Intel Core2 Duo P9700 @ 2.80GHz	1,131	3444	NA	NA
Intel Core2 Duo SL9400 @ 1.86GHz	759	3838	3.00	$253.00*
Intel Core2 Duo SP9400 @ 2.40GHz	855	3722	3.01	$284.00*
Intel Core2 Duo SU9400 @ 1.40GHz	520	4121	NA	NA
Intel Core2 Duo T5200 @ 1.60GHz	470	4171	NA	NA
Intel Core2 Duo T5250 @ 1.50GHz	552	4086	6.14	$89.95*
Intel Core2 Duo T5270 @ 1.40GHz	427	4207	NA	NA
Intel Core2 Duo T5300 @ 1.73GHz	530	4109	NA	NA
Intel Core2 Duo T5450 @ 1.66GHz	578	4048	NA	NA
Intel Core2 Duo T5470 @ 1.60GHz	590	4036	NA	NA
Intel Core2 Duo T5500 @ 1.66GHz	526	4114	NA	NA
Intel Core2 Duo T5550 @ 1.83GHz	632	3988	NA	NA
Intel Core2 Duo T5600 @ 1.83GHz	657	3960	NA	NA
Intel Core2 Duo T5670 @ 1.80GHz	587	4040	NA	
Intel Core2 Duo T5750 @ 2.00GHz	697	3908	69.78	$9.99*

Back Skip

CPU Name	CPU Mark	Rank (lower is better)	CPU Value (higher is better)	Price (USD)
CPU Benchmarks				
Intel Core2 Duo T5850 @ 2.16GHz	687	3925	24.73	$27.79*
Intel Core2 Duo T5870 @ 2.00GHz	698	3906	NA	NA
Intel Core2 Duo T5900 @ 2.20GHz	652	3967	NA	NA
Intel Core2 Duo T6400 @ 2.00GHz	724	3882	48.27	$14.99*
Intel Core2 Duo T6500 @ 2.10GHz	741	3861	49.41	$14.99*
Intel Core2 Duo T6570 @ 2.10GHz	752	3846	19.54	$38.50*
Intel Core2 Duo T6600 @ 2.20GHz	786	3804	19.66	$39.97*
Intel Core2 Duo T6670 @ 2.20GHz	816	3766	NA	NA
Intel Core2 Duo T7100 @ 1.80GHz	604	4014	40.28	$14.99*
Intel Core2 Duo T7200 @ 2.00GHz	735	3870	16.15	$45.50
Intel Core2 Duo T7250 @ 2.00GHz	705	3900	3.50	$201.48*
Intel Core2 Duo T7300 @ 2.00GHz	678	3939	7.54	$89.95*
Intel Core2 Duo T7400 @ 2.16GHz	761	3836	5.07	$149.95*
Intel Core2 Duo T7500 @ 2.20GHz	824	3761	13.97	$59.00*
Intel Core2 Duo T7600 @ 2.33GHz	801	3787	8.01	$99.95*
Intel Core2 Duo T7700 @ 2.40GHz	945	3639	7.27	$129.95
Intel Core2 Duo T7800 @ 2.60GHz	976	3606	1.60	$607.99*
Intel Core2 Duo T8100 @ 2.10GHz	768	3824	0.77	$999.99*
Intel Core2 Duo T8300 @ 2.40GHz	894	3681	8.21	$108.95*
Intel Core2 Duo T9300 @ 2.50GHz	984	3598	10.37	$94.95*
Intel Core2 Duo T9400 @ 2.53GHz	1,004	3577	28.72	$34.95*
Intel Core2 Duo T9500 @ 2.60GHz	1,046	3528	9.68	$108.02*
Intel Core2 Duo T9550 @ 2.66GHz	972	3609	3.25	$298.95*
Intel Core2 Duo T9600 @ 2.80GHz	1,079	3499	19.63	$54.95*
Intel Core2 Duo T9800 @ 2.93GHz	1,216	3366	2.87	$423.89*
Intel Core2 Duo T9900 @ 3.06GHz	1,179	3399	2.96	$398.95*
Intel Core2 Duo U7300 @ 1.30GHz	522	4118	NA	NA
Intel Core2 Duo U7500 @ 1.06GHz	392	4259	NA	NA
Intel Core2 Duo U7600 @ 1.20GHz	347	4299	NA	NA
Intel Core2 Duo U7700 @ 1.33GHz	429	4201	NA	NA
Intel Core2 Duo U9300 @ 1.20GHz	440	4194	NA	NA
Intel Core2 Duo U9600 @ 1.60GHz	566	4064	NA	NA

Back Skip

CPU Name	CPU Mark	Rank (lower is better)	CPU Value (higher is better)	Price (USD)
CPU Benchmarks				
Intel Core2 Extreme Q6850 @ 3.00GHz	2,304	2639	1.54	$1,495.95*
Intel Core2 Extreme Q9200 @ 2.40GHz	2,011	2804	NA	NA
Intel Core2 Extreme Q9300 @ 2.53GHz	1,918	2861	NA	NA
Intel Core2 Extreme X6800 @ 2.93GHz	993	3590	3.77	$263.64*
Intel Core2 Extreme X7800 @ 2.60GHz	1,138	3440	NA	NA
Intel Core2 Extreme X7900 @ 2.80GHz	1,104	3472	6.91	$159.95*
Intel Core2 Extreme X9000 @ 2.80GHz	1,099	3475	2.68	$409.95*
Intel Core2 Extreme X9100 @ 3.06GHz	1,171	3404	1.38	$851.00*
Intel Core2 Extreme X9650 @ 3.00GHz	2,410	2568	2.80	$859.99*
Intel Core2 Extreme X9750 @ 3.16GHz	2,348	2611	NA	NA
Intel Core2 Extreme X9770 @ 3.20GHz	2,689	2421	1.67	$1,608.95*
Intel Core2 Extreme X9775 @ 3.20GHz	2,780	2387	1.54	$1,805.95*
Intel Core2 Quad Q6600 @ 2.40GHz	1,813	2933	47.81	$37.91*
Intel Core2 Quad Q6700 @ 2.66GHz	2,099	2755	21.00	$99.95*
Intel Core2 Quad Q8200 @ 2.33GHz	1,777	2960	27.76	$63.99*
Intel Core2 Quad Q8300 @ 2.50GHz	1,883	2888	14.48	$130.00
Intel Core2 Quad Q8400 @ 2.66GHz	2,073	2772	16.08	$128.88*
Intel Core2 Quad Q9000 @ 2.00GHz	1,579	3077	13.08	$120.79*
Intel Core2 Quad Q9100 @ 2.26GHz	1,915	2862	4.96	$385.89*
Intel Core2 Quad Q9300 @ 2.50GHz	1,971	2823	51.82	$38.04*
Intel Core2 Quad Q9400 @ 2.66GHz	2,114	2746	55.62	$38.01
Intel Core2 Quad Q9450 @ 2.66GHz	2,187	2710	61.27	$35.70*
Intel Core2 Quad Q9500 @ 2.83GHz	2,221	2693	45.31	$49.01*
Intel Core2 Quad Q9505 @ 2.83GHz	2,122	2742	42.45	$49.99*
Intel Core2 Quad Q9550 @ 2.83GHz	2,338	2618	7.24	$323.00
Intel Core2 Quad Q9650 @ 3.00GHz	2,466	2539	45.31	$54.44
Intel Core2 Solo U2100 @ 1.06GHz	233	4471	NA	NA
Intel Core2 Solo U3500 @ 1.40GHz	252	4437	NA	NA
Intel Core 3 100U	11,049	984	NA	NA
Intel Core 5 120U	17,003	688	50.01	$340.00*
Intel Core 7 150U	18,071	645	NA	
Intel Core 860 @ 2.80GHz	2,754	2399	10.20	$270.00*

Back Skip

CPU Name	CPU Mark	Rank (lower is better)	CPU Value (higher is better)	Price (USD)

CPU Benchmarks

Intel Core Duo L2400 @ 1.66GHz	348	4298	NA	NA
Intel Core Duo L2500 @ 1.83GHz	404	4239	NA	NA
Intel Core Duo T2050 @ 1.60GHz	333	4331	NA	NA
Intel Core Duo T2250 @ 1.73GHz	350	4296	NA	NA
Intel Core Duo T2300 @ 1.66GHz	325	4339	NA	NA
Intel Core Duo T2350 @ 1.86GHz	385	4264	NA	NA
Intel Core Duo T2400 @ 1.83GHz	361	4286	22.55	$16.00*
Intel Core Duo T2450 @ 2.00GHz	411	4227	NA	NA
Intel Core Duo T2500 @ 2.00GHz	408	4230	3.40	$119.99*
Intel Core Duo T2600 @ 2.16GHz	460	4180	NA	NA
Intel Core Duo T2700 @ 2.33GHz	498	4145	NA	NA
Intel Core Duo U2400 @ 1.06GHz	255	4432	NA	NA
Intel Core Duo U2500 @ 1.20GHz	220	4490	NA	NA
Intel Core i3-330E @ 2.13GHz	1,260	3321	NA	NA
Intel Core i3-330M @ 2.13GHz	1,020	3555	6.80	$149.95
Intel Core i3-330UM @ 1.20GHz	515	4130	NA	NA
Intel Core i3-350M @ 2.27GHz	1,078	3501	37.16	$29.00
Intel Core i3-370M @ 2.40GHz	1,147	3432	38.29	$29.96
Intel Core i3-380M @ 2.53GHz	1,202	3374	24.07	$49.95
Intel Core i3-380UM @ 1.33GHz	744	3857	NA	NA
Intel Core i3-390M @ 2.67GHz	1,245	3334	31.97	$38.95*
Intel Core i3-530 @ 2.93GHz	1,492	3150	29.84	$50.00
Intel Core i3-540 @ 3.07GHz	1,535	3119	13.95	$110.00
Intel Core i3-550 @ 3.20GHz	1,610	3058	13.42	$119.99
Intel Core i3-560 @ 3.33GHz	1,706	3001	28.43	$60.00
Intel Core i3-1000NG4 @ 1.10GHz	3,627	2054	NA	NA
Intel Core i3-1005G1 @ 1.20GHz	4,953	1745	17.63	$281.00*
Intel Core i3-1110G4 @ 1.80GHz	4,390	1848	15.62	$281.00*
Intel Core i3-1115G4 @ 3.00GHz	6,119	1520	21.77	$281.00*
Intel Core i3-1115G4E @ 3.00GHz	5,912	1558	20.74	$285.00*
Intel Core i3-1115GRE @ 3.00GHz	4,322	1870	12.79	
Intel Core i3-1125G4 @ 2.00GHz	9,692	1073	NA	NA

Back Skip

CPU Name	CPU Mark	Rank (lower is better)	CPU Value (higher is better)	Price (USD)

CPU Benchmarks

Intel Core i3-1215U	11,074	981	NA	NA
Intel Core i3-1215UE	9,643	1076	30.81	$313.00*
Intel Core i3-1215UL	6,161	1512	21.62	$285.00*
Intel Core i3-1220P	14,407	807	51.27	$281.00*
Intel Core i3-1220PE	16,146	728	54.73	$295.00*
Intel Core i3-1305U	9,200	1117	29.77	$309.00*
Intel Core i3-1315U	12,615	905	40.83	$309.00*
Intel Core i3-1315UE	8,294	1191	26.58	$312.00*
Intel Core i3-2100 @ 3.10GHz	1,847	2910	76.92	$24.01
Intel Core i3-2100T @ 2.50GHz	1,488	3153	69.29	$21.48*
Intel Core i3-2102 @ 3.10GHz	2,029	2789	34.98	$58.00*
Intel Core i3-2105 @ 3.10GHz	1,851	2903	16.39	$112.97*
Intel Core i3-2120 @ 3.30GHz	1,953	2834	150.33	$12.99
Intel Core i3-2120T @ 2.60GHz	1,520	3131	25.33	$60.00
Intel Core i3-2125 @ 3.30GHz	2,083	2764	13.44	$154.99*
Intel Core i3-2130 @ 3.40GHz	2,035	2785	72.39	$28.11
Intel Core i3-2140 @ 3.50GHz	2,307	2636	NA	NA
Intel Core i3-2310E @ 2.10GHz	1,845	2911	8.20	$225.00*
Intel Core i3-2310M @ 2.10GHz	1,220	3360	30.55	$39.95*
Intel Core i3-2312M @ 2.10GHz	1,171	3403	NA	NA
Intel Core i3-2328M @ 2.20GHz	1,236	3344	8.23	$150.11*
Intel Core i3-2330E @ 2.20GHz	1,823	2923	NA	NA
Intel Core i3-2330M @ 2.20GHz	1,226	3354	30.69	$39.95
Intel Core i3-2332M @ 2.20GHz	1,353	3250	NA	NA
Intel Core i3-2340UE @ 1.30GHz	976	3605	NA	NA
Intel Core i3-2348M @ 2.30GHz	1,273	3309	NA	NA
Intel Core i3-2350M @ 2.30GHz	1,257	3323	46.89	$26.81
Intel Core i3-2357M @ 1.30GHz	788	3802	NA	NA
Intel Core i3-2365M @ 1.40GHz	819	3763	NA	NA
Intel Core i3-2367M @ 1.40GHz	842	3740	NA	NA
Intel Core i3-2370M @ 2.40GHz	1,369	3240	37.00	
Intel Core i3-2375M @ 1.50GHz	900	3677	NA	NA

Back Skip

CPU Name	CPU Mark	Rank (lower is better)	CPU Value (higher is better)	Price (USD)

CPU Benchmarks

Intel Core i3-3110M @ 2.40GHz	1,635	3043	23.38	$69.95*
Intel Core i3-3120M @ 2.50GHz	1,690	3009	6.42	$263.19*
Intel Core i3-3130M @ 2.60GHz	1,900	2876	NA	NA
Intel Core i3-3210 @ 3.20GHz	2,221	2692	19.32	$115.00
Intel Core i3-3217U @ 1.80GHz	1,221	3359	6.13	$199.00*
Intel Core i3-3217UE @ 1.60GHz	1,362	3245	NA	NA
Intel Core i3-3220 @ 3.30GHz	2,263	2663	91.97	$24.60
Intel Core i3-3220T @ 2.80GHz	1,940	2841	14.37	$135.00
Intel Core i3-3225 @ 3.30GHz	2,231	2685	13.36	$167.00
Intel Core i3-3227U @ 1.90GHz	1,279	3300	NA	NA
Intel Core i3-3229Y @ 1.40GHz	1,004	3576	NA	NA
Intel Core i3-3240 @ 3.40GHz	2,317	2631	65.98	$35.12
Intel Core i3-3240T @ 2.90GHz	2,025	2793	NA	NA
Intel Core i3-3245 @ 3.40GHz	2,363	2599	29.54	$80.00
Intel Core i3-3250 @ 3.50GHz	2,435	2557	34.79	$70.00
Intel Core i3-3250T @ 3.00GHz	2,650	2440	NA	NA
Intel Core i3-4000M @ 2.40GHz	1,773	2963	30.52	$58.11*
Intel Core i3-4005U @ 1.70GHz	1,662	3025	NA	NA
Intel Core i3-4010U @ 1.70GHz	1,651	3035	13.21	$124.95*
Intel Core i3-4010Y @ 1.30GHz	1,358	3247	NA	NA
Intel Core i3-4012Y @ 1.50GHz	1,278	3302	NA	NA
Intel Core i3-4020Y @ 1.50GHz	1,456	3169	NA	NA
Intel Core i3-4025U @ 1.90GHz	1,959	2831	NA	NA
Intel Core i3-4030U @ 1.90GHz	1,872	2892	NA	NA
Intel Core i3-4030Y @ 1.60GHz	1,654	3033	NA	NA
Intel Core i3-4100E @ 2.40GHz	1,848	2909	8.22	$225.00*
Intel Core i3-4100M @ 2.50GHz	2,508	2517	11.48	$218.57*
Intel Core i3-4110M @ 2.60GHz	2,678	2429	NA	NA
Intel Core i3-4110U @ 1.90GHz	1,860	2900	NA	NA
Intel Core i3-4120U @ 2.00GHz	1,948	2837	NA	NA
Intel Core i3-4130 @ 3.40GHz	3,308	2163	116.18	Back Skip
Intel Core i3-4130T @ 2.90GHz	2,875	2348	143.82	$19.99*

CPU Name	CPU Mark	Rank (lower is better)	CPU Value (higher is better)	Price (USD)

CPU Benchmarks

Intel Core i3-4150T @ 3.00GHz	2,912	2336	6.98	$417.42*
Intel Core i3-4158U @ 2.00GHz	1,921	2857	NA	NA
Intel Core i3-4160 @ 3.60GHz	3,513	2084	488.65	$7.19
Intel Core i3-4160T @ 3.10GHz	3,125	2233	52.10	$59.99*
Intel Core i3-4170 @ 3.70GHz	3,593	2061	138.60	$25.92
Intel Core i3-4170T @ 3.20GHz	3,215	2200	16.08	$199.95*
Intel Core i3-4330 @ 3.50GHz	3,542	2074	36.53	$96.95*
Intel Core i3-4330T @ 3.00GHz	3,115	2241	NA	NA
Intel Core i3-4330TE @ 2.40GHz	2,022	2794	NA	NA
Intel Core i3-4340 @ 3.60GHz	3,545	2073	29.70	$119.35
Intel Core i3-4350 @ 3.60GHz	3,501	2088	87.54	$39.99
Intel Core i3-4350T @ 3.10GHz	3,142	2230	NA	NA
Intel Core i3-4360 @ 3.70GHz	3,631	2053	42.58	$85.27
Intel Core i3-4360T @ 3.20GHz	3,286	2173	NA	NA
Intel Core i3-4370 @ 3.80GHz	3,847	1989	81.86	$46.99
Intel Core i3-4370T @ 3.30GHz	3,361	2144	24.35	$138.00*
Intel Core i3-4570T @ 2.90GHz	3,244	2185	NA	NA
Intel Core i3-5005U @ 2.00GHz	2,019	2797	6.55	$308.00*
Intel Core i3-5010U @ 2.10GHz	2,203	2701	7.35	$299.86*
Intel Core i3-5015U @ 2.10GHz	1,864	2896	NA	NA
Intel Core i3-5020U @ 2.20GHz	2,185	2712	4.76	$459.00*
Intel Core i3-5157U @ 2.50GHz	2,593	2472	NA	NA
Intel Core i3-6006U @ 2.00GHz	2,280	2651	NA	NA
Intel Core i3-6098P @ 3.60GHz	4,021	1943	57.44	$70.00*
Intel Core i3-6100 @ 3.70GHz	4,147	1903	38.58	$107.50
Intel Core i3-6100E @ 2.70GHz	3,315	2161	NA	NA
Intel Core i3-6100H @ 2.70GHz	3,041	2273	NA	NA
Intel Core i3-6100T @ 3.20GHz	3,664	2040	33.31	$110.00
Intel Core i3-6100TE @ 2.70GHz	3,152	2228	NA	NA
Intel Core i3-6100U @ 2.30GHz	2,637	2445	4.98	$529.99*
Intel Core i3-6102E @ 1.90GHz	2,349	2610	10.44	
Intel Core i3-6157U @ 2.40GHz	2,758	2397	NA	NA

Back Skip

CPU Name	CPU Mark	Rank (lower is better)	CPU Value (higher is better)	Price (USD)

CPU Benchmarks

Intel Core i3-6300 @ 3.80GHz	4,340	1867	66.53	$65.24
Intel Core i3-6300T @ 3.30GHz	4,005	1947	44.49	$90.03
Intel Core i3-6320 @ 3.90GHz	4,510	1818	46.69	$96.60
Intel Core i3-7020U @ 2.30GHz	2,574	2487	9.16	$281.00*
Intel Core i3-7100 @ 3.90GHz	4,336	1868	70.86	$61.19
Intel Core i3-7100H @ 3.00GHz	3,430	2106	15.25	$225.00*
Intel Core i3-7100T @ 3.40GHz	3,767	2009	37.67	$99.99
Intel Core i3-7100U @ 2.40GHz	2,724	2406	5.90	$462.00*
Intel Core i3-7101E @ 3.90GHz	4,430	1834	37.87	$117.00*
Intel Core i3-7101TE @ 3.40GHz	3,957	1955	33.82	$117.00*
Intel Core i3-7102E @ 2.10GHz	2,521	2513	11.21	$225.00*
Intel Core i3-7130U @ 2.70GHz	3,020	2279	6.57	$459.99*
Intel Core i3-7167U @ 2.80GHz	3,368	2135	NA	NA
Intel Core i3-7300 @ 4.00GHz	4,530	1816	77.21	$58.67
Intel Core i3-7300T @ 3.50GHz	4,211	1892	23.19	$181.59*
Intel Core i3-7320 @ 4.10GHz	4,844	1762	45.28	$106.98
Intel Core i3-7350K @ 4.20GHz	4,958	1743	82.64	$59.99
Intel Core i3-8100 @ 3.60GHz	6,131	1517	95.43	$64.24
Intel Core i3-8100B @ 3.60GHz	6,079	1530	45.70	$133.00*
Intel Core i3-8100T @ 3.10GHz	5,278	1687	24.10	$219.05*
Intel Core i3-8109U @ 3.00GHz	4,246	1887	8.49	$499.99*
Intel Core i3-8121U @ 2.20GHz	4,388	1851	15.13	$290.00*
Intel Core i3-8130U @ 2.20GHz	3,558	2069	12.66	$281.00*
Intel Core i3-8140U @ 2.10GHz	4,227	1890	NA	NA
Intel Core i3-8145U @ 2.10GHz	3,795	2003	13.51	$281.00*
Intel Core i3-8145UE @ 2.20GHz	4,099	1923	14.59	$281.00*
Intel Core i3-8300 @ 3.70GHz	6,310	1479	52.81	$119.50
Intel Core i3-8300T @ 3.20GHz	5,733	1584	36.07	$158.95*
Intel Core i3-8350K @ 4.00GHz	6,863	1386	75.27	$91.18
Intel Core i3-9100 @ 3.60GHz	6,608	1421	62.70	$105.39
Intel Core i3-9100E @ 3.10GHz	6,868	1384	NA	
Intel Core i3-9100F @ 3.60GHz	6,742	1405	102.16	$65.99

Back Skip

CPU Name	CPU Mark	Rank (lower is better)	CPU Value (higher is better)	Price (USD)

CPU Benchmarks

Intel Core i3-9100T @ 3.10GHz	5,604	1618	45.93	$122.00*
Intel Core i3-9100TE @ 2.20GHz	4,791	1768	39.27	$122.00*
Intel Core i3-9300 @ 3.70GHz	7,137	1339	28.06	$254.35
Intel Core i3-9300T @ 3.20GHz	6,164	1511	43.11	$143.00*
Intel Core i3-9320 @ 3.70GHz	7,358	1310	34.12	$215.67*
Intel Core i3-9350K @ 4.00GHz	7,700	1253	26.26	$293.22*
Intel Core i3-9350KF @ 4.00GHz	7,549	1275	72.57	$104.03
Intel Core i3-10100 @ 3.60GHz	8,669	1152	90.29	$96.01
Intel Core i3-10100E @ 3.20GHz	8,365	1186	66.92	$125.00*
Intel Core i3-10100F @ 3.60GHz	8,764	1148	126.10	$69.50
Intel Core i3-10100T @ 3.00GHz	7,321	1313	60.01	$122.00*
Intel Core i3-10100TE @ 2.30GHz	6,237	1495	45.19	$138.00*
Intel Core i3-10100Y @ 1.30GHz	2,940	2321	NA	NA
Intel Core i3-10105 @ 3.70GHz	8,561	1162	81.77	$104.70
Intel Core i3-10105F @ 3.70GHz	9,011	1137	121.76	$74.00
Intel Core i3-10105T @ 3.00GHz	8,024	1226	65.77	$122.00*
Intel Core i3-10110U @ 2.10GHz	3,905	1969	9.00	$434.17*
Intel Core i3-10110Y @ 1.00GHz	3,297	2170	11.49	$287.00*
Intel Core i3-10300 @ 3.70GHz	9,304	1104	93.05	$99.99
Intel Core i3-10300T @ 3.00GHz	8,003	1229	41.26	$193.97*
Intel Core i3-10305 @ 3.80GHz	9,291	1105	55.60	$167.11
Intel Core i3-10305T @ 3.00GHz	8,136	1210	56.90	$143.00*
Intel Core i3-10320 @ 3.80GHz	10,024	1049	71.60	$139.99
Intel Core i3-10325 @ 3.90GHz	10,268	1035	54.01	$190.10*
Intel Core i3-11100B @ 3.60GHz	11,357	962	NA	NA
Intel Core i3-11100HE @ 2.40GHz	11,289	967	48.45	$233.00*
Intel Core i3-12100	13,534	855	110.94	$122.00*
Intel Core i3-12100E	14,250	821	103.26	$138.00*
Intel Core i3-12100F	14,154	824	103.32	$136.99
Intel Core i3-12100T	12,676	900	103.90	$122.00*
Intel Core i3-12100TE	12,314	916	98.51	
Intel Core i3-12300	14,695	789	102.76	$143.00*

Back Skip

CPU Name	CPU Mark	Rank (lower is better)	CPU Value (higher is better)	Price (USD)
CPU Benchmarks				
Intel Core i3-13100	14,699	788	114.24	$128.67
Intel Core i3-13100E	11,650	951	85.03	$137.00*
Intel Core i3-13100F	14,655	795	132.04	$110.99
Intel Core i3-13100T	13,011	885	97.10	$134.00*
Intel Core i3-14100	15,427	754	NA	NA
Intel Core i3-14100F	15,320	759	140.55	$109.00*
Intel Core i3-21050 @ 3.10GHz	2,193	2706	NA	NA
Intel Core i3-N300	8,475	1172	27.43	$309.00*
Intel Core i3-N305	10,089	1043	32.65	$309.00*
Intel Core i5 750S @ 2.40GHz	1,326	3266	9.47	$140.00
Intel Core i5 E 520 @ 2.40GHz	1,619	3053	NA	NA
Intel Core i5-7Y54 @ 1.20GHz	2,671	2432	NA	NA
Intel Core i5-7Y57 @ 1.20GHz	2,574	2486	NA	NA
Intel Core i5-430M @ 2.27GHz	1,201	3377	9.24	$129.95*
Intel Core i5-430UM @ 1.20GHz	627	3992	NA	NA
Intel Core i5-450M @ 2.40GHz	1,234	3346	38.62	$31.95*
Intel Core i5-460M @ 2.53GHz	1,298	3284	9.99	$129.95
Intel Core i5-470UM @ 1.33GHz	778	3813	NA	NA
Intel Core i5-480M @ 2.67GHz	1,318	3272	16.35	$80.60*
Intel Core i5-520M @ 2.40GHz	1,717	2994	61.27	$28.02*
Intel Core i5-520UM @ 1.07GHz	908	3670	NA	NA
Intel Core i5-540M @ 2.53GHz	1,812	2934	12.08	$150.00*
Intel Core i5-540UM @ 1.20GHz	1,002	3580	NA	NA
Intel Core i5-560M @ 2.67GHz	1,900	2877	23.76	$79.97*
Intel Core i5-560UM @ 1.33GHz	1,015	3564	NA	NA
Intel Core i5-580M @ 2.67GHz	1,951	2835	19.52	$99.95*
Intel Core i5-650 @ 3.20GHz	2,239	2674	29.86	$74.98
Intel Core i5-655K @ 3.20GHz	2,017	2798	26.24	$76.87*
Intel Core i5-660 @ 3.33GHz	2,382	2585	103.60	$22.99
Intel Core i5-661 @ 3.33GHz	2,459	2543	59.99	$41.00
Intel Core i5-670 @ 3.47GHz	2,533	2506	9.31	Back Skip
Intel Core i5-680 @ 3.60GHz	2,618	2456	68.90	$38.00

CPU Name	CPU Mark	Rank (lower is better)	CPU Value (higher is better)	Price (USD)

CPU Benchmarks

Intel Core i5-760 @ 2.80GHz	2,626	2451	26.26	$100.00
Intel Core i5-760S @ 2.53GHz	5,440	1654	NA	NA
Intel Core i5-1030NG7 @ 1.10GHz	5,705	1591	NA	NA
Intel Core i5-1035G1 @ 1.00GHz	7,433	1296	25.03	$297.00*
Intel Core i5-1035G4 @ 1.10GHz	7,939	1234	25.69	$309.00*
Intel Core i5-1035G7 @ 1.20GHz	8,180	1205	25.56	$320.00*
Intel Core i5-1038NG7 @ 2.00GHz	9,102	1129	28.44	$320.00*
Intel Core i5-1130G7 @ 1.10GHz	8,661	1154	28.03	$309.00*
Intel Core i5-1135G7 @ 2.40GHz	9,833	1064	31.82	$309.00*
Intel Core i5-1140G7 @ 1.10GHz	9,441	1090	NA	NA
Intel Core i5-1145G7 @ 2.60GHz	9,881	1058	NA	NA
Intel Core i5-1145G7E @ 2.60GHz	9,570	1082	30.67	$312.00*
Intel Core i5-1145GRE @ 2.60GHz	9,472	1089	26.16	$362.00*
Intel Core i5-1155G7 @ 2.50GHz	10,228	1036	33.10	$309.00*
Intel Core i5-1230U	10,863	999	35.16	$309.00*
Intel Core i5-1235U	13,501	857	43.69	$309.00*
Intel Core i5-1240P	17,299	674	NA	NA
Intel Core i5-1240U	13,745	843	NA	NA
Intel Core i5-1245U	13,436	863	43.48	$309.00*
Intel Core i5-1245UE	9,283	1108	29.75	$312.00*
Intel Core i5-1250P	20,287	551	NA	NA
Intel Core i5-1250PE	17,738	656	49.97	$355.00*
Intel Core i5-1334U	14,142	825	41.60	$340.00*
Intel Core i5-1335U	16,332	716	48.04	$340.00*
Intel Core i5-1340P	19,170	590	54.30	$353.00*
Intel Core i5-1340PE	20,041	560	63.62	$315.00*
Intel Core i5-1345U	15,408	756	49.86	$309.00*
Intel Core i5-1350P	20,053	558	62.67	$320.00*
Intel Core i5-2300 @ 2.80GHz	3,420	2112	155.53	$21.99*
Intel Core i5-2310 @ 2.90GHz	3,638	2050	76.45	$47.59
Intel Core i5-2320 @ 3.00GHz	3,656	2042	27.02	
Intel Core i5-2380P @ 3.10GHz	3,797	2002	45.84	$82.83*

Back Skip

CPU Name	CPU Mark	Rank (lower is better)	CPU Value (higher is better)	Price (USD)

CPU Benchmarks

Intel Core i5-2400 @ 3.10GHz	3,869	1982	94.36	$41.00
Intel Core i5-2400S @ 2.50GHz	3,161	2221	28.69	$110.19
Intel Core i5-2405S @ 2.50GHz	3,157	2223	14.60	$216.18*
Intel Core i5-2410M @ 2.30GHz	1,938	2843	39.46	$49.11
Intel Core i5-2415M @ 2.30GHz	2,011	2803	NA	NA
Intel Core i5-2430M @ 2.40GHz	2,010	2805	32.41	$62.02*
Intel Core i5-2435M @ 2.40GHz	2,065	2775	NA	NA
Intel Core i5-2450M @ 2.50GHz	2,073	2771	28.01	$74.02*
Intel Core i5-2450P @ 3.20GHz	4,203	1894	32.33	$129.99*
Intel Core i5-2467M @ 1.60GHz	1,438	3187	NA	NA
Intel Core i5-2500 @ 3.30GHz	4,128	1910	317.80	$12.99
Intel Core i5-2500K @ 3.30GHz	4,121	1913	90.61	$45.48
Intel Core i5-2500S @ 2.70GHz	3,399	2121	61.41	$55.34*
Intel Core i5-2500T @ 2.30GHz	2,929	2329	32.55	$89.99*
Intel Core i5-2510E @ 2.50GHz	1,889	2885	NA	NA
Intel Core i5-2515E @ 2.50GHz	1,882	2890	NA	NA
Intel Core i5-2520M @ 2.50GHz	2,234	2683	34.36	$65.00*
Intel Core i5-2537M @ 1.40GHz	1,202	3375	NA	NA
Intel Core i5-2540M @ 2.60GHz	2,354	2605	29.43	$79.97*
Intel Core i5-2550K @ 3.40GHz	4,060	1936	79.98	$50.76
Intel Core i5-2557M @ 1.70GHz	1,713	2996	NA	NA
Intel Core i5-2560M @ 2.70GHz	2,397	2575	NA	NA
Intel Core i5-3170K @ 3.20GHz	8,882	1142	NA	NA
Intel Core i5-3210M @ 2.50GHz	2,471	2537	47.49	$52.02*
Intel Core i5-3230M @ 2.60GHz	2,563	2494	25.63	$99.99*
Intel Core i5-3317U @ 1.70GHz	2,011	2802	8.94	$225.00*
Intel Core i5-3320M @ 2.60GHz	2,667	2434	60.56	$44.04*
Intel Core i5-3330 @ 3.00GHz	4,090	1926	40.94	$99.92
Intel Core i5-3330S @ 2.70GHz	3,884	1977	19.42	$199.95*
Intel Core i5-3335S @ 2.70GHz	4,074	1931	NA	NA
Intel Core i5-3337U @ 1.80GHz	2,094	2757	9.30	NA
Intel Core i5-3339Y @ 1.50GHz	1,589	3071	NA	NA

Back Skip

CPU Name	CPU Mark	Rank (lower is better)	CPU Value (higher is better)	Price (USD)

CPU Benchmarks

Intel Core i5-3340M @ 2.70GHz	2,700	2415	38.60	$69.95*
Intel Core i5-3340S @ 2.80GHz	3,914	1963	12.26	$319.19
Intel Core i5-3350P @ 3.10GHz	4,280	1877	19.18	$223.19
Intel Core i5-3360M @ 2.80GHz	2,884	2345	36.96	$78.02*
Intel Core i5-3380M @ 2.90GHz	2,909	2339	NA	NA
Intel Core i5-3427U @ 1.80GHz	2,255	2667	5.37	$420.05*
Intel Core i5-3437U @ 1.90GHz	2,306	2637	NA	NA
Intel Core i5-3439Y @ 1.50GHz	1,907	2868	NA	NA
Intel Core i5-3450 @ 3.10GHz	4,495	1823	18.32	$245.33*
Intel Core i5-3450S @ 2.80GHz	4,375	1857	46.05	$95.00
Intel Core i5-3470 @ 3.20GHz	4,677	1786	133.68	$34.99
Intel Core i5-3470S @ 2.90GHz	4,385	1852	60.87	$72.03*
Intel Core i5-3470T @ 2.90GHz	2,989	2301	11.07	$269.95*
Intel Core i5-3475S @ 2.90GHz	4,250	1886	17.01	$249.95*
Intel Core i5-3550 @ 3.30GHz	4,807	1766	14.34	$335.31
Intel Core i5-3550S @ 3.00GHz	4,438	1832	13.45	$329.95*
Intel Core i5-3570 @ 3.40GHz	4,918	1749	37.22	$132.14*
Intel Core i5-3570K @ 3.40GHz	4,954	1744	103.28	$47.97
Intel Core i5-3570S @ 3.10GHz	4,618	1799	76.97	$59.99*
Intel Core i5-3570T @ 2.30GHz	4,107	1918	NA	NA
Intel Core i5-3610ME @ 2.70GHz	2,666	2435	NA	NA
Intel Core i5-4200H @ 2.80GHz	3,111	2244	NA	NA
Intel Core i5-4200M @ 2.50GHz	2,814	2375	31.64	$88.95*
Intel Core i5-4200U @ 1.60GHz	2,185	2711	NA	NA
Intel Core i5-4200Y @ 1.40GHz	1,558	3097	NA	NA
Intel Core i5-4202Y @ 1.60GHz	1,498	3148	NA	NA
Intel Core i5-4210H @ 2.90GHz	3,045	2270	NA	NA
Intel Core i5-4210M @ 2.60GHz	2,887	2344	32.79	$88.04*
Intel Core i5-4210U @ 1.70GHz	2,309	2635	NA	NA
Intel Core i5-4210Y @ 1.50GHz	1,577	3081	NA	NA
Intel Core i5-4220Y @ 1.60GHz	1,591	3070	NA	NA
Intel Core i5-4230U @ 1.90GHz	1,853	2902	NA	NA

Back Skip

CPU Name	CPU Mark	Rank (lower is better)	CPU Value (higher is better)	Price (USD)

CPU Benchmarks

Intel Core i5-4258U @ 2.40GHz	2,611	2463	NA	NA
Intel Core i5-4260U @ 1.40GHz	2,316	2632	NA	NA
Intel Core i5-4278U @ 2.60GHz	2,826	2371	NA	NA
Intel Core i5-4288U @ 2.60GHz	2,634	2447	NA	NA
Intel Core i5-4300M @ 2.60GHz	2,980	2305	NA	NA
Intel Core i5-4300U @ 1.90GHz	2,493	2525	NA	NA
Intel Core i5-4300Y @ 1.60GHz	1,477	3156	NA	NA
Intel Core i5-4302Y @ 1.60GHz	1,516	3137	NA	NA
Intel Core i5-4308U @ 2.80GHz	2,988	2302	NA	NA
Intel Core i5-4310M @ 2.70GHz	3,119	2237	NA	NA
Intel Core i5-4310U @ 2.00GHz	2,526	2511	NA	NA
Intel Core i5-4330M @ 2.80GHz	3,219	2197	11.71	$274.99*
Intel Core i5-4340M @ 2.90GHz	3,366	2139	NA	NA
Intel Core i5-4350U @ 1.40GHz	2,425	2562	NA	NA
Intel Core i5-4400E @ 2.70GHz	3,251	2184	12.22	$266.00*
Intel Core i5-4402E @ 1.60GHz	2,681	2426	NA	NA
Intel Core i5-4422E @ 1.80GHz	1,907	2869	7.17	$266.00*
Intel Core i5-4430 @ 3.00GHz	4,652	1792	96.02	$48.45
Intel Core i5-4430S @ 2.70GHz	4,321	1871	22.80	$189.53*
Intel Core i5-4440 @ 3.10GHz	4,771	1771	53.72	$88.80
Intel Core i5-4440S @ 2.80GHz	4,384	1853	35.40	$123.85*
Intel Core i5-4460 @ 3.20GHz	4,880	1754	162.74	$29.99
Intel Core i5-4460S @ 2.90GHz	4,598	1803	28.75	$159.95*
Intel Core i5-4460T @ 1.90GHz	3,640	2047	NA	NA
Intel Core i5-4470 @ 3.30GHz	3,971	1950	NA	NA
Intel Core i5-4470S @ 3.00GHz	4,742	1776	NA	NA
Intel Core i5-4570 @ 3.20GHz	5,227	1702	87.00	$60.08
Intel Core i5-4570R @ 2.70GHz	4,572	1808	NA	NA
Intel Core i5-4570S @ 2.90GHz	5,014	1738	50.14	$100.00
Intel Core i5-4570T @ 2.90GHz	3,219	2198	24.99	$128.80
Intel Core i5-4570TE @ 2.70GHz	3,074	2258	8.99	
Intel Core i5-4590 @ 3.30GHz	5,369	1665	92.57	$58.00

Back Skip

CPU Name	CPU Mark	Rank (lower is better)	CPU Value (higher is better)	Price (USD)

CPU Benchmarks

Intel Core i5-4590T @ 2.00GHz	4,082	1928	43.34	$94.19*
Intel Core i5-4670 @ 3.40GHz	5,510	1638	91.83	$60.00
Intel Core i5-4670K @ 3.40GHz	5,568	1622	59.87	$93.00
Intel Core i5-4670K CPT @ 3.40GHz	5,034	1734	NA	NA
Intel Core i5-4670R @ 3.00GHz	5,233	1699	18.96	$276.00*
Intel Core i5-4670S @ 3.10GHz	5,130	1716	24.09	$213.00*
Intel Core i5-4670T @ 2.30GHz	4,441	1830	17.15	$259.02*
Intel Core i5-4690 @ 3.50GHz	5,568	1623	91.53	$60.83
Intel Core i5-4690K @ 3.50GHz	5,690	1594	89.65	$63.47
Intel Core i5-4690S @ 3.20GHz	5,524	1636	92.09	$59.99
Intel Core i5-4690T @ 2.50GHz	4,654	1791	NA	NA
Intel Core i5-5200U @ 2.20GHz	2,500	2520	8.90	$281.00*
Intel Core i5-5250U @ 1.60GHz	2,461	2542	4.64	$529.99*
Intel Core i5-5257U @ 2.70GHz	2,800	2380	NA	NA
Intel Core i5-5287U @ 2.90GHz	3,107	2247	NA	NA
Intel Core i5-5300U @ 2.30GHz	2,733	2402	9.42	$289.99*
Intel Core i5-5350U @ 1.80GHz	2,582	2478	NA	NA
Intel Core i5-5575R @ 2.80GHz	5,069	1730	NA	NA
Intel Core i5-5675C @ 3.10GHz	5,579	1620	35.17	$158.63*
Intel Core i5-5675R @ 3.10GHz	5,535	1634	NA	NA
Intel Core i5-6198DU @ 2.30GHz	3,153	2226	NA	NA
Intel Core i5-6200U @ 2.30GHz	2,996	2295	NA	NA
Intel Core i5-6260U @ 1.80GHz	3,206	2204	6.43	$499.00*
Intel Core i5-6267U @ 2.90GHz	3,390	2126	NA	NA
Intel Core i5-6287U @ 3.10GHz	3,823	1997	12.57	$304.00*
Intel Core i5-6300HQ @ 2.30GHz	4,706	1783	NA	NA
Intel Core i5-6300U @ 2.40GHz	3,233	2188	NA	NA
Intel Core i5-6350HQ @ 2.30GHz	4,255	1884	13.90	$306.00*
Intel Core i5-6360U @ 2.00GHz	3,101	2248	NA	NA
Intel Core i5-6400 @ 2.70GHz	5,168	1712	64.76	$79.80
Intel Core i5-6400T @ 2.20GHz	4,274	1878	26.71	Back Skip
Intel Core i5-6402P @ 2.80GHz	5,436	1655	51.77	$105.00*

CPU Name	CPU Mark	Rank (lower is better)	CPU Value (higher is better)	Price (USD)

CPU Benchmarks

Intel Core i5-6440HQ @ 2.60GHz	5,107	1720	NA	NA
Intel Core i5-6442EQ @ 1.90GHz	4,487	1825	17.95	$250.00*
Intel Core i5-6500 @ 3.20GHz	5,632	1611	66.96	$84.11
Intel Core i5-6500T @ 2.50GHz	4,778	1770	21.57	$221.52*
Intel Core i5-6500TE @ 2.30GHz	4,724	1779	9.64	$489.95
Intel Core i5-6600 @ 3.30GHz	6,041	1539	191.85	$31.49
Intel Core i5-6600K @ 3.50GHz	6,322	1477	95.80	$65.99
Intel Core i5-6600T @ 2.70GHz	5,677	1600	50.16	$113.18*
Intel Core i5-7200U @ 2.50GHz	3,387	2129	6.79	$499.00*
Intel Core i5-7260U @ 2.20GHz	3,976	1949	8.46	$469.99*
Intel Core i5-7267U @ 3.10GHz	3,642	2045	NA	NA
Intel Core i5-7287U @ 3.30GHz	3,743	2020	NA	NA
Intel Core i5-7300HQ @ 2.50GHz	5,099	1725	NA	NA
Intel Core i5-7300U @ 2.60GHz	3,667	2039	5.85	$627.00*
Intel Core i5-7360U @ 2.30GHz	3,890	1974	NA	NA
Intel Core i5-7400 @ 3.00GHz	5,487	1642	64.56	$84.99
Intel Core i5-7400T @ 2.40GHz	4,744	1775	25.64	$185.05*
Intel Core i5-7440EQ @ 2.90GHz	5,711	1589	22.84	$250.00*
Intel Core i5-7440HQ @ 2.80GHz	5,543	1632	NA	NA
Intel Core i5-7442EQ @ 2.10GHz	4,834	1765	19.34	$250.00*
Intel Core i5-7500 @ 3.40GHz	6,024	1543	73.30	$82.18
Intel Core i5-7500T @ 2.70GHz	5,253	1690	32.97	$159.33
Intel Core i5-7600 @ 3.50GHz	6,557	1429	66.23	$99.00
Intel Core i5-7600K @ 3.80GHz	6,797	1393	69.36	$98.00
Intel Core i5-7600T @ 2.80GHz	5,875	1562	39.72	$147.91*
Intel Core i5-7640X @ 4.00GHz	6,844	1388	72.10	$94.92
Intel Core i5-8200Y @ 1.30GHz	2,198	2702	7.55	$291.00*
Intel Core i5-8210Y @ 1.60GHz	2,784	2384	NA	NA
Intel Core i5-8250U @ 1.60GHz	5,890	1559	NA	NA
Intel Core i5-8257U @ 1.40GHz	7,577	1271	23.68	$320.00*
Intel Core i5-8259U @ 2.30GHz	7,915	1237	15.22	
Intel Core i5-8260U @ 1.60GHz	7,577	1272	17.22	$439.99*

Back Skip

CPU Name	CPU Mark	Rank (lower is better)	CPU Value (higher is better)	Price (USD)

CPU Benchmarks

Intel Core i5-8265UC @ 1.60GHz	5,073	1728	NA	NA
Intel Core i5-8269U @ 2.60GHz	8,055	1222	25.17	$320.00*
Intel Core i5-8279U @ 2.40GHz	7,465	1287	23.33	$320.00*
Intel Core i5-8300H @ 2.30GHz	7,461	1288	29.85	$250.00*
Intel Core i5-8305G @ 2.80GHz	6,951	1375	NA	NA
Intel Core i5-8350U @ 1.70GHz	6,200	1502	20.87	$297.00*
Intel Core i5-8365U @ 1.60GHz	6,189	1504	11.48	$539.07*
Intel Core i5-8365UE @ 1.60GHz	5,711	1588	19.23	$297.00*
Intel Core i5-8400 @ 2.80GHz	9,236	1115	64.91	$142.29
Intel Core i5-8400H @ 2.50GHz	7,713	1251	30.85	$250.00*
Intel Core i5-8400T @ 1.70GHz	7,442	1295	31.03	$239.84*
Intel Core i5-8500 @ 3.00GHz	9,575	1081	72.26	$132.51
Intel Core i5-8500B @ 3.00GHz	9,024	1136	47.00	$192.00*
Intel Core i5-8500T @ 2.10GHz	7,725	1250	29.04	$265.99*
Intel Core i5-8600 @ 3.10GHz	9,947	1054	86.08	$115.56
Intel Core i5-8600K @ 3.60GHz	10,204	1038	86.04	$118.60
Intel Core i5-8600T @ 2.30GHz	9,323	1101	46.62	$199.99*
Intel Core i5-9300H @ 2.40GHz	7,619	1266	30.48	$250.00*
Intel Core i5-9300HF @ 2.40GHz	7,373	1308	29.49	$250.00*
Intel Core i5-9400 @ 2.90GHz	9,374	1096	68.33	$137.19
Intel Core i5-9400F @ 2.90GHz	9,475	1088	63.17	$149.99
Intel Core i5-9400H @ 2.50GHz	7,890	1238	31.56	$250.00*
Intel Core i5-9400T @ 1.80GHz	8,399	1184	46.15	$182.00*
Intel Core i5-9500 @ 3.00GHz	9,817	1066	61.71	$159.09
Intel Core i5-9500F @ 3.00GHz	10,028	1048	74.69	$134.26
Intel Core i5-9500T @ 2.20GHz	8,198	1204	42.70	$192.00*
Intel Core i5-9500TE @ 2.20GHz	9,858	1062	51.34	$192.00*
Intel Core i5-9600 @ 3.10GHz	10,401	1025	60.37	$172.29
Intel Core i5-9600K @ 3.70GHz	10,692	1006	53.02	$201.65
Intel Core i5-9600KF @ 3.70GHz	10,712	1004	66.95	$159.99
Intel Core i5-9600T @ 2.30GHz	9,623	1078	45.18	Back Skip
Intel Core i5-10200H @ 2.40GHz	8,154	1209	32.62	$250.00*

CPU Name	CPU Mark	Rank (lower is better)	CPU Value (higher is better)	Price (USD)

CPU Benchmarks

Intel Core i5-10210Y @ 1.00GHz	4,436	1833	NA	NA
Intel Core i5-10300H @ 2.50GHz	8,437	1179	33.75	$250.00*
Intel Core i5-10310U @ 1.70GHz	6,424	1457	21.63	$297.00*
Intel Core i5-10400 @ 2.90GHz	12,133	925	105.52	$114.99
Intel Core i5-10400F @ 2.90GHz	12,207	923	111.99	$109.00
Intel Core i5-10400H @ 2.60GHz	8,450	1176	33.80	$250.00*
Intel Core i5-10400T @ 2.00GHz	9,825	1065	53.98	$182.00*
Intel Core i5-10500 @ 3.10GHz	12,959	887	56.59	$228.99
Intel Core i5-10500E @ 3.10GHz	10,827	1001	55.52	$195.00*
Intel Core i5-10500H @ 2.50GHz	11,261	969	45.04	$250.00*
Intel Core i5-10500T @ 2.30GHz	10,044	1047	100.45	$99.99
Intel Core i5-10500TE @ 2.30GHz	8,449	1177	43.33	$195.00*
Intel Core i5-10505 @ 3.20GHz	12,221	921	NA	NA
Intel Core i5-10600 @ 3.30GHz	13,683	845	62.71	$218.21
Intel Core i5-10600K @ 4.10GHz	14,328	811	90.06	$159.09
Intel Core i5-10600KF @ 4.10GHz	14,261	818	81.03	$175.99
Intel Core i5-10600T @ 2.40GHz	11,266	968	52.89	$213.00*
Intel Core i5-11260H @ 2.60GHz	15,762	741	63.05	$250.00*
Intel Core i5-11300H @ 3.10GHz	10,963	989	35.48	$309.00*
Intel Core i5-11320H @ 3.20GHz	11,011	986	35.63	$309.00*
Intel Core i5-11400 @ 2.60GHz	17,086	683	122.57	$139.40
Intel Core i5-11400F @ 2.60GHz	17,104	682	142.55	$119.99
Intel Core i5-11400H @ 2.70GHz	15,756	742	63.02	$250.00*
Intel Core i5-11400T @ 1.30GHz	13,626	847	74.87	$182.00*
Intel Core i5-11500 @ 2.70GHz	17,393	670	83.42	$208.50
Intel Core i5-11500B @ 3.30GHz	17,752	655	NA	NA
Intel Core i5-11500H @ 2.90GHz	16,227	720	64.91	$250.00*
Intel Core i5-11500T @ 1.50GHz	13,079	881	68.12	$192.00*
Intel Core i5-11600 @ 2.80GHz	18,109	642	73.02	$247.99
Intel Core i5-11600K @ 3.90GHz	19,648	573	110.09	$178.48
Intel Core i5-11600KF @ 3.90GHz	19,662	572	91.53	
Intel Core i5-11600T @ 1.70GHz	14,713	787	69.08	$213.00*

Back Skip

CPU Name	CPU Mark	Rank (lower is better)	CPU Value (higher is better)	Price (USD)

CPU Benchmarks

Intel Core i5-12400F	19,540	576	130.27	$149.99
Intel Core i5-12400T	16,167	727	107.79	$149.99
Intel Core i5-12450H	17,273	675	55.54	$311.00*
Intel Core i5-12450HX	19,048	594	NA	NA
Intel Core i5-12490F	20,523	542	112.77	$181.99
Intel Core i5-12500	19,925	562	98.64	$202.00*
Intel Core i5-12500E	20,699	531	92.00	$225.00*
Intel Core i5-12500H	21,407	507	68.83	$311.00*
Intel Core i5-12500T	16,573	702	82.04	$202.00*
Intel Core i5-12500TE	14,285	816	69.68	$205.00*
Intel Core i5-12600	21,278	510	81.84	$260.00
Intel Core i5-12600H	22,742	456	73.12	$311.00*
Intel Core i5-12600HE	24,599	403	78.09	$315.00*
Intel Core i5-12600HX	24,321	408	85.64	$284.00*
Intel Core i5-12600K	27,746	321	138.74	$199.99
Intel Core i5-12600KF	27,428	329	124.71	$219.94
Intel Core i5-12600T	17,576	661	NA	NA
Intel Core i5-13400	24,934	391	109.24	$228.26
Intel Core i5-13400F	25,263	381	153.12	$164.99
Intel Core i5-13400T	21,110	515	95.52	$221.00*
Intel Core i5-13420H	18,916	604	55.31	$342.00*
Intel Core i5-13450HX	25,167	386	77.20	$326.00*
Intel Core i5-13490F	27,539	325	104.45	$263.66
Intel Core i5-13500	32,031	248	129.17	$247.98
Intel Core i5-13500E	28,036	313	119.30	$235.00*
Intel Core i5-13500H	22,987	442	NA	NA
Intel Core i5-13500HX	28,865	297	88.54	$326.00*
Intel Core i5-13500T	23,346	434	100.63	$232.00*
Intel Core i5-13500TE	21,478	503	91.40	$235.00*
Intel Core i5-13600	32,689	239	128.19	$255.00*
Intel Core i5-13600H	25,412	377	81.71	
Intel Core i5-13600HX	29,322	291	103.25	$284.00*

Back Skip

CPU Name	CPU Mark	Rank (lower is better)	CPU Value (higher is better)	Price (USD)

CPU Benchmarks

Intel Core i5-13600KF	37,930	187	129.46	$292.99
Intel Core i5-13600T	25,834	366	101.31	$255.00*
Intel Core i5-14400	26,853	345	121.51	$221.00*
Intel Core i5-14400F	25,902	362	132.15	$196.00*
Intel Core i5-14500	32,611	242	140.56	$232.00*
Intel Core i5-14500T	22,398	469	96.54	$232.00*
Intel Core i5-14600	36,251	201	142.16	$255.00*
Intel Core i5-14600K	39,280	177	123.13	$319.00*
Intel Core i5-14600KF	39,383	175	133.96	$294.00*
Intel Core i5-24050S @ 2.50GHz	3,061	2266	NA	NA
Intel Core i5-L16G7 @ 1.40GHz	3,440	2104	12.24	$281.00*
Intel Core i7-7Y75 @ 1.30GHz	2,612	2461	NA	NA
Intel Core i7-610E @ 2.53GHz	2,071	2773	NA	NA
Intel Core i7-620LM @ 2.00GHz	1,440	3185	NA	NA
Intel Core i7-620M @ 2.67GHz	1,984	2816	7.32	$270.99
Intel Core i7-620UM @ 1.07GHz	1,010	3570	NA	NA
Intel Core i7-640LM @ 2.13GHz	1,507	3142	NA	NA
Intel Core i7-640M @ 2.80GHz	2,075	2769	14.62	$141.85
Intel Core i7-640UM @ 1.20GHz	1,183	3393	NA	NA
Intel Core i7-660UM @ 1.33GHz	1,284	3297	NA	NA
Intel Core i7-680UM @ 1.47GHz	1,196	3383	NA	NA
Intel Core i7-720QM @ 1.60GHz	1,661	3026	7.55	$219.95*
Intel Core i7-740QM @ 1.73GHz	1,824	2922	9.60	$189.95*
Intel Core i7-820QM @ 1.73GHz	1,774	2962	13.75	$129.00*
Intel Core i7-840QM @ 1.87GHz	1,937	2845	5.72	$338.90*
Intel Core i7-860 @ 2.80GHz	2,986	2303	82.96	$35.99*
Intel Core i7-860S @ 2.53GHz	2,166	2722	15.47	$140.00
Intel Core i7-870 @ 2.93GHz	3,118	2238	31.18	$100.00
Intel Core i7-870S @ 2.67GHz	2,765	2395	NA	NA
Intel Core i7-875K @ 2.93GHz	3,118	2239	15.60	$199.88
Intel Core i7-880 @ 3.07GHz	3,325	2158	47.51	
Intel Core i7-920 @ 2.67GHz	2,830	2369	28.59	$99.00*

Back Skip

CPU Name	CPU Mark	Rank (lower is better)	CPU Value (higher is better)	Price (USD)

CPU Benchmarks

Intel Core i7-930 @ 2.80GHz	2,962	2311	115.31	$25.69*
Intel Core i7-940 @ 2.93GHz	2,947	2319	8.47	$348.00
Intel Core i7-940XM @ 2.13GHz	2,172	2717	NA	NA
Intel Core i7-950 @ 3.07GHz	3,206	2203	12.88	$249.00*
Intel Core i7-960 @ 3.20GHz	3,333	2154	68.01	$49.00
Intel Core i7-965 @ 3.20GHz	3,424	2111	3.04	$1,128.00
Intel Core i7-970 @ 3.20GHz	6,553	1431	12.60	$520.00
Intel Core i7-975 @ 3.33GHz	3,461	2094	7.56	$458.10
Intel Core i7-980 @ 3.33GHz	6,926	1379	23.81	$290.84
Intel Core i7-980X @ 3.33GHz	6,842	1389	62.20	$110.00
Intel Core i7-985 @ 3.47GHz	3,928	1958	NA	NA
Intel Core i7-990X @ 3.47GHz	7,106	1346	40.61	$175.00
Intel Core i7-995X @ 3.60GHz	7,862	1239	NA	NA
Intel Core i7-1060NG7 @ 1.20GHz	6,633	1417	NA	NA
Intel Core i7-1065G7 @ 1.30GHz	8,361	1187	19.63	$426.00*
Intel Core i7-1068NG7 @ 2.30GHz	9,486	1086	22.27	$426.00*
Intel Core i7-1160G7 @ 1.20GHz	9,261	1112	21.74	$426.00*
Intel Core i7-1165G7 @ 2.80GHz	10,297	1030	24.17	$426.00*
Intel Core i7-1180G7 @ 1.30GHz	8,314	1189	19.52	$426.00*
Intel Core i7-1185G7 @ 3.00GHz	10,508	1019	24.67	$426.00*
Intel Core i7-1185G7E @ 2.80GHz	10,601	1009	24.60	$431.00*
Intel Core i7-1185GRE @ 2.80GHz	8,179	1206	NA	NA
Intel Core i7-1195G7 @ 2.90GHz	10,882	996	25.54	$426.00*
Intel Core i7-1250U	12,180	924	28.59	$426.00*
Intel Core i7-1255U	13,782	842	32.35	$426.00*
Intel Core i7-1260P	17,238	676	NA	NA
Intel Core i7-1260U	14,110	827	NA	NA
Intel Core i7-1265U	13,965	832	32.78	$426.00*
Intel Core i7-1265UE	9,195	1118	19.48	$472.00*
Intel Core i7-1270P	17,492	664	NA	NA
Intel Core i7-1270PE	17,960	648	40.73	
Intel Core i7-1280P	20,604	539	42.75	$482.00*

Back Skip

CPU Name	CPU Mark	Rank (lower is better)	CPU Value (higher is better)	Price (USD)

CPU Benchmarks

Intel Core i7-1360P	19,466	582	40.55	$480.00*
Intel Core i7-1365U	15,154	767	35.57	$426.00*
Intel Core i7-1365URE	10,769	1002	23.26	$463.00*
Intel Core i7-1370P	20,332	549	NA	NA
Intel Core i7-1370PRE	14,103	828	29.57	$477.00*
Intel Core i7-2600 @ 3.40GHz	5,341	1669	66.77	$79.99
Intel Core i7-2600K @ 3.40GHz	5,484	1643	92.99	$58.97
Intel Core i7-2600S @ 2.80GHz	4,625	1798	18.57	$249.00
Intel Core i7-2610UE @ 1.50GHz	1,409	3214	NA	NA
Intel Core i7-2617M @ 1.50GHz	1,687	3013	NA	NA
Intel Core i7-2620M @ 2.70GHz	2,425	2561	20.86	$116.27
Intel Core i7-2630QM @ 2.00GHz	3,558	2068	18.73	$189.95*
Intel Core i7-2630UM @ 1.60GHz	400	4243	NA	NA
Intel Core i7-2635QM @ 2.00GHz	3,347	2149	NA	NA
Intel Core i7-2637M @ 1.70GHz	1,831	2920	NA	NA
Intel Core i7-2640M @ 2.80GHz	2,479	2533	25.04	$99.00*
Intel Core i7-2655LE @ 2.20GHz	1,999	2808	NA	NA
Intel Core i7-2670QM @ 2.20GHz	3,760	2012	29.15	$129.00*
Intel Core i7-2675QM @ 2.20GHz	3,919	1962	NA	NA
Intel Core i7-2677M @ 1.80GHz	1,934	2849	NA	NA
Intel Core i7-2700K @ 3.50GHz	5,721	1585	57.79	$99.00
Intel Core i7-2710QE @ 2.10GHz	4,044	1941	NA	NA
Intel Core i7-2715QE @ 2.10GHz	3,221	2195	NA	NA
Intel Core i7-2720QM @ 2.20GHz	4,023	1942	22.36	$179.95*
Intel Core i7-2760QM @ 2.40GHz	4,368	1860	35.80	$122.02
Intel Core i7-2820QM @ 2.30GHz	4,392	1847	11.87	$369.95*
Intel Core i7-2840QM @ 2.40GHz	3,842	1991	NA	NA
Intel Core i7-2860QM @ 2.50GHz	4,552	1811	45.52	$100.00*
Intel Core i7-2920XM @ 2.50GHz	4,418	1841	36.82	$120.00*
Intel Core i7-2960XM @ 2.70GHz	4,760	1772	17.09	$278.52*
Intel Core i7-3517U @ 1.90GHz	2,035	2786	NA	
Intel Core i7-3517UE @ 1.70GHz	2,320	2626	NA	NA

Back Skip

CPU Name	CPU Mark	Rank (lower is better)	CPU Value (higher is better)	Price (USD)

CPU Benchmarks

Intel Core i7-3537U @ 2.00GHz	2,327	2623	NA	NA
Intel Core i7-3540M @ 3.00GHz	2,991	2298	23.36	$128.02*
Intel Core i7-3555LE @ 2.50GHz	2,238	2677	NA	NA
Intel Core i7-3610QE @ 2.30GHz	5,026	1736	NA	NA
Intel Core i7-3610QM @ 2.30GHz	5,115	1719	17.05	$299.95*
Intel Core i7-3612QE @ 2.10GHz	4,929	1748	NA	NA
Intel Core i7-3612QM @ 2.10GHz	4,675	1788	NA	NA
Intel Core i7-3615QE @ 2.30GHz	5,548	1630	NA	NA
Intel Core i7-3615QM @ 2.30GHz	5,220	1703	NA	NA
Intel Core i7-3630QM @ 2.40GHz	5,123	1718	22.37	$229.00*
Intel Core i7-3632QM @ 2.20GHz	4,677	1787	66.91	$69.90
Intel Core i7-3635QM @ 2.40GHz	4,726	1778	NA	NA
Intel Core i7-3667U @ 2.00GHz	2,395	2576	NA	NA
Intel Core i7-3687U @ 2.10GHz	2,646	2443	NA	NA
Intel Core i7-3689Y @ 1.50GHz	1,967	2825	NA	NA
Intel Core i7-3720QM @ 2.60GHz	5,688	1595	56.91	$99.95
Intel Core i7-3740QM @ 2.70GHz	5,709	1590	26.18	$218.02
Intel Core i7-3770 @ 3.40GHz	6,410	1463	128.23	$49.99
Intel Core i7-3770K @ 3.50GHz	6,464	1447	61.56	$105.00
Intel Core i7-3770S @ 3.10GHz	6,180	1507	82.40	$75.00
Intel Core i7-3770T @ 2.50GHz	5,444	1652	34.77	$156.59*
Intel Core i7-3820 @ 3.60GHz	5,754	1578	58.13	$98.99
Intel Core i7-3820QM @ 2.70GHz	5,694	1593	10.37	$549.00*
Intel Core i7-3840QM @ 2.80GHz	5,922	1555	10.79	$548.87*
Intel Core i7-3920XM @ 2.90GHz	5,651	1608	5.16	$1,096.00*
Intel Core i7-3930K @ 3.20GHz	8,204	1202	20.56	$399.10
Intel Core i7-3940XM @ 3.00GHz	5,841	1567	16.98	$344.04*
Intel Core i7-3960X @ 3.30GHz	8,396	1185	4.64	$1,808.00
Intel Core i7-3970X @ 3.50GHz	8,461	1174	44.56	$189.88
Intel Core i7-4500U @ 1.80GHz	2,478	2534	NA	NA
Intel Core i7-4510U @ 2.00GHz	2,590	2474	NA	
Intel Core i7-4550U @ 1.50GHz	2,272	2656	NA	NA

Back Skip

CPU Name	CPU Mark	Rank (lower is better)	CPU Value (higher is better)	Price (USD)

CPU Benchmarks

Intel Core i7-4560U @ 1.60GHz	2,950	2317	NA	NA
Intel Core i7-4578U @ 3.00GHz	3,088	2254	NA	NA
Intel Core i7-4600M @ 2.90GHz	3,182	2214	NA	NA
Intel Core i7-4600U @ 2.10GHz	2,712	2412	NA	NA
Intel Core i7-4610M @ 3.00GHz	3,213	2201	NA	NA
Intel Core i7-4610Y @ 1.70GHz	2,446	2550	NA	NA
Intel Core i7-4650U @ 1.70GHz	2,415	2567	NA	NA
Intel Core i7-4700EQ @ 2.40GHz	5,238	1698	NA	NA
Intel Core i7-4700HQ @ 2.40GHz	5,647	1609	14.74	$383.00*
Intel Core i7-4700MQ @ 2.40GHz	5,350	1668	28.45	$188.02
Intel Core i7-4702HQ @ 2.20GHz	5,334	1671	NA	NA
Intel Core i7-4702MQ @ 2.20GHz	5,184	1709	14.73	$352.05*
Intel Core i7-4710HQ @ 2.50GHz	5,521	1637	14.61	$378.00*
Intel Core i7-4710MQ @ 2.50GHz	5,845	1566	21.52	$271.57*
Intel Core i7-4712HQ @ 2.30GHz	5,311	1674	NA	NA
Intel Core i7-4712MQ @ 2.30GHz	5,330	1672	NA	NA
Intel Core i7-4720HQ @ 2.60GHz	5,756	1577	NA	NA
Intel Core i7-4722HQ @ 2.40GHz	5,620	1615	NA	NA
Intel Core i7-4750HQ @ 2.00GHz	5,682	1598	NA	NA
Intel Core i7-4760HQ @ 2.10GHz	6,300	1482	NA	NA
Intel Core i7-4765T @ 2.00GHz	5,102	1722	10.23	$498.95*
Intel Core i7-4770 @ 3.40GHz	7,057	1351	94.10	$74.99
Intel Core i7-4770HQ @ 2.20GHz	6,080	1528	NA	NA
Intel Core i7-4770K @ 3.50GHz	7,122	1343	73.51	$96.89
Intel Core i7-4770R @ 3.20GHz	6,620	1419	NA	NA
Intel Core i7-4770S @ 3.10GHz	6,759	1403	90.13	$75.00
Intel Core i7-4770T @ 2.50GHz	5,973	1550	79.65	$74.99
Intel Core i7-4770TE @ 2.30GHz	4,877	1755	NA	NA
Intel Core i7-4771 @ 3.50GHz	7,140	1338	55.14	$129.49
Intel Core i7-4785T @ 2.20GHz	5,505	1639	NA	NA
Intel Core i7-4790 @ 3.60GHz	7,270	1321	86.22	
Intel Core i7-4790K @ 4.00GHz	8,069	1221	71.41	$112.99

Back Skip

CPU Name	CPU Mark	Rank (lower is better)	CPU Value (higher is better)	Price (USD)

CPU Benchmarks

Intel Core i7-4790T @ 2.70GHz	6,346	1472	25.40	$249.88*
Intel Core i7-4800MQ @ 2.70GHz	5,746	1580	23.94	$239.99*
Intel Core i7-4810MQ @ 2.80GHz	6,066	1534	33.71	$179.95*
Intel Core i7-4820K @ 3.70GHz	6,526	1440	81.02	$80.55
Intel Core i7-4850HQ @ 2.30GHz	6,127	1518	14.12	$434.00*
Intel Core i7-4860EQ @ 1.80GHz	5,500	1641	NA	NA
Intel Core i7-4860HQ @ 2.40GHz	6,242	1493	NA	NA
Intel Core i7-4870HQ @ 2.50GHz	6,337	1473	NA	NA
Intel Core i7-4900MQ @ 2.80GHz	6,121	1519	11.01	$556.00*
Intel Core i7-4910MQ @ 2.90GHz	6,231	1496	13.55	$459.95*
Intel Core i7-4930K @ 3.40GHz	9,403	1094	54.67	$171.99
Intel Core i7-4930MX @ 3.00GHz	6,419	1458	5.86	$1,096.00*
Intel Core i7-4940MX @ 3.10GHz	7,085	1348	10.12	$699.95*
Intel Core i7-4960HQ @ 2.60GHz	6,500	1442	10.43	$623.00*
Intel Core i7-4960X @ 3.60GHz	10,092	1042	8.07	$1,250.00
Intel Core i7-4980HQ @ 2.80GHz	6,550	1434	NA	NA
Intel Core i7-5500U @ 2.40GHz	2,778	2388	NA	NA
Intel Core i7-5550U @ 2.00GHz	2,864	2354	NA	NA
Intel Core i7-5557U @ 3.10GHz	3,091	2253	5.10	$605.99*
Intel Core i7-5600U @ 2.60GHz	3,034	2274	NA	NA
Intel Core i7-5650U @ 2.20GHz	3,003	2289	NA	NA
Intel Core i7-5675C @ 3.10GHz	6,089	1526	NA	NA
Intel Core i7-5700EQ @ 2.60GHz	5,803	1570	NA	NA
Intel Core i7-5700HQ @ 2.70GHz	6,039	1540	NA	NA
Intel Core i7-5775C @ 3.30GHz	7,683	1256	35.74	$215.00
Intel Core i7-5775R @ 3.30GHz	7,596	1269	NA	NA
Intel Core i7-5820K @ 3.30GHz	9,859	1061	82.16	$120.00
Intel Core i7-5850EQ @ 2.70GHz	7,036	1357	16.17	$435.00*
Intel Core i7-5850HQ @ 2.70GHz	6,866	1385	15.82	$434.00*
Intel Core i7-5930K @ 3.50GHz	10,290	1031	46.28	$222.37
Intel Core i7-5950HQ @ 2.90GHz	7,696	1254	NA	
Intel Core i7-5960X @ 3.00GHz	12,714	899	119.90	$106.04

Back Skip

CPU Name	CPU Mark	Rank (lower is better)	CPU Value (higher is better)	Price (USD)

CPU Benchmarks

Intel Core i7-6500U @ 2.50GHz	3,279	2175	8.34	$393.00*
Intel Core i7-6560U @ 2.20GHz	3,349	2148	NA	NA
Intel Core i7-6567U @ 3.30GHz	3,770	2008	NA	NA
Intel Core i7-6600U @ 2.60GHz	3,443	2102	NA	NA
Intel Core i7-6650U @ 2.20GHz	3,590	2062	NA	NA
Intel Core i7-6660U @ 2.40GHz	3,549	2072	8.55	$415.00*
Intel Core i7-6700 @ 3.40GHz	8,093	1217	67.45	$119.99
Intel Core i7-6700HQ @ 2.60GHz	6,531	1439	17.28	$378.00*
Intel Core i7-6700K @ 4.00GHz	8,934	1140	66.18	$134.99
Intel Core i7-6700T @ 2.80GHz	7,256	1323	36.28	$199.99*
Intel Core i7-6700TE @ 2.40GHz	6,293	1485	NA	NA
Intel Core i7-6770HQ @ 2.60GHz	7,111	1345	11.49	$619.00*
Intel Core i7-6800K @ 3.40GHz	10,756	1003	80.75	$133.20
Intel Core i7-6820EQ @ 2.80GHz	7,001	1364	NA	NA
Intel Core i7-6820HK @ 2.70GHz	7,050	1352	18.65	$378.00*
Intel Core i7-6820HQ @ 2.70GHz	6,828	1390	NA	NA
Intel Core i7-6822EQ @ 2.00GHz	5,241	1696	NA	NA
Intel Core i7-6850K @ 3.60GHz	11,461	958	91.50	$125.26
Intel Core i7-6900K @ 3.20GHz	14,436	803	90.23	$160.00
Intel Core i7-6920HQ @ 2.90GHz	7,322	1312	12.89	$568.00*
Intel Core i7-6950X @ 3.00GHz	17,452	668	61.57	$283.46
Intel Core i7-6970HQ @ 2.80GHz	4,632	1797	NA	NA
Intel Core i7-7500U @ 2.70GHz	3,650	2043	6.77	$539.00*
Intel Core i7-7560U @ 2.40GHz	3,788	2004	NA	NA
Intel Core i7-7567U @ 3.50GHz	4,132	1908	5.63	$733.99*
Intel Core i7-7600U @ 2.80GHz	3,723	2024	NA	NA
Intel Core i7-7660U @ 2.50GHz	4,061	1935	NA	NA
Intel Core i7-7700 @ 3.60GHz	8,657	1155	78.17	$110.75
Intel Core i7-7700HQ @ 2.80GHz	6,923	1381	18.32	$378.00*
Intel Core i7-7700K @ 4.20GHz	9,655	1075	60.70	$159.06
Intel Core i7-7700T @ 2.90GHz	7,608	1268	52.58	
Intel Core i7-7740X @ 4.30GHz	9,878	1059	44.90	$219.99

Back Skip

CPU Name	CPU Mark	Rank (lower is better)	CPU Value (higher is better)	Price (USD)

CPU Benchmarks

Intel Core i7-7820EQ @ 3.00GHz	7,453	1291	19.72	$378.00*
Intel Core i7-7820HK @ 2.90GHz	7,397	1304	19.57	$378.00*
Intel Core i7-7820HQ @ 2.90GHz	7,168	1334	18.96	$378.00*
Intel Core i7-7820X @ 3.60GHz	17,227	677	52.22	$329.88
Intel Core i7-7900X @ 3.30GHz	21,008	519	NA	NA
Intel Core i7-7920HQ @ 3.10GHz	7,413	1301	13.05	$568.00*
Intel Core i7-8086K @ 4.00GHz	14,315	813	39.01	$367.00
Intel Core i7-8500Y @ 1.50GHz	2,464	2541	6.27	$393.00*
Intel Core i7-8550U @ 1.80GHz	5,919	1556	NA	NA
Intel Core i7-8557U @ 1.70GHz	7,498	1282	17.40	$431.00*
Intel Core i7-8559U @ 2.70GHz	8,455	1175	13.70	$617.00*
Intel Core i7-8565U @ 1.80GHz	6,111	1522	9.94	$615.00*
Intel Core i7-8565UC @ 1.80GHz	6,187	1505	NA	NA
Intel Core i7-8569U @ 2.80GHz	8,224	1201	19.08	$431.00*
Intel Core i7-8650U @ 1.90GHz	6,280	1488	5.99	$1,049.00*
Intel Core i7-8665U @ 1.90GHz	6,258	1490	8.88	$704.49*
Intel Core i7-8665UE @ 1.70GHz	5,170	1711	12.64	$409.00*
Intel Core i7-8700 @ 3.20GHz	12,872	892	91.95	$139.99
Intel Core i7-8700B @ 3.20GHz	11,975	931	39.52	$303.00*
Intel Core i7-8700K @ 3.70GHz	13,657	846	54.63	$250.00
Intel Core i7-8700T @ 2.40GHz	10,212	1037	26.19	$389.95
Intel Core i7-8705G @ 3.10GHz	7,680	1258	5.00	$1,535.11*
Intel Core i7-8706G @ 3.10GHz	8,095	1216	NA	NA
Intel Core i7-8709G @ 3.10GHz	7,926	1236	NA	NA
Intel Core i7-8750H @ 2.20GHz	9,918	1055	25.11	$395.00*
Intel Core i7-8809G @ 3.10GHz	8,560	1163	NA	NA
Intel Core i7-8850H @ 2.60GHz	10,278	1034	26.02	$395.00*
Intel Core i7-9700 @ 3.00GHz	13,215	874	78.99	$167.29
Intel Core i7-9700E @ 2.60GHz	12,669	901	39.22	$323.00*
Intel Core i7-9700F @ 3.00GHz	13,264	870	65.63	$202.10
Intel Core i7-9700K @ 3.60GHz	14,482	800	55.59	
Intel Core i7-9700KF @ 3.60GHz	14,336	810	59.74	$239.98

Back Skip

CPU Name	CPU Mark	Rank (lower is better)	CPU Value (higher is better)	Price (USD)

CPU Benchmarks

Intel Core i7-9700TE @ 1.80GHz	10,280	1032	31.83	$323.00*
Intel Core i7-9750H @ 2.60GHz	10,890	995	11.34	$960.00*
Intel Core i7-9750HF @ 2.60GHz	10,554	1013	26.72	$395.00*
Intel Core i7-9800X @ 3.80GHz	18,081	644	60.54	$298.67
Intel Core i7-9850H @ 2.60GHz	11,133	973	8.53	$1,305.76*
Intel Core i7-9850HL @ 1.90GHz	9,112	1125	23.07	$395.00*
Intel Core i7-10510U @ 1.80GHz	6,604	1423	16.15	$409.00*
Intel Core i7-10510Y @ 1.20GHz	5,100	1724	12.65	$403.00*
Intel Core i7-10610U @ 1.80GHz	6,739	1406	16.48	$409.00*
Intel Core i7-10700 @ 2.90GHz	16,458	705	72.24	$227.82
Intel Core i7-10700E @ 2.90GHz	16,418	709	49.75	$330.00*
Intel Core i7-10700F @ 2.90GHz	16,453	706	86.60	$189.99
Intel Core i7-10700K @ 3.80GHz	18,850	607	72.17	$261.19
Intel Core i7-10700KF @ 3.80GHz	18,657	618	67.85	$274.99
Intel Core i7-10700T @ 2.00GHz	12,836	894	31.01	$413.99*
Intel Core i7-10700TE @ 2.00GHz	16,332	717	49.49	$330.00*
Intel Core i7-10710U @ 1.10GHz	9,673	1074	15.00	$644.99*
Intel Core i7-10750H @ 2.60GHz	11,938	933	NA	NA
Intel Core i7-10810U @ 1.10GHz	8,227	1199	18.57	$443.00*
Intel Core i7-10850H @ 2.70GHz	11,829	939	29.95	$395.00*
Intel Core i7-10870H @ 2.20GHz	14,527	798	34.84	$417.00*
Intel Core i7-10875H @ 2.30GHz	14,946	777	33.21	$450.00*
Intel Core i7-11370H @ 3.30GHz	11,736	944	27.55	$426.00*
Intel Core i7-11375H @ 3.30GHz	11,874	936	24.64	$482.00*
Intel Core i7-11390H @ 3.40GHz	10,099	1041	23.71	$426.00*
Intel Core i7-11600H @ 2.90GHz	16,430	708	41.59	$395.00*
Intel Core i7-11700 @ 2.50GHz	19,813	567	101.61	$194.99
Intel Core i7-11700B @ 3.20GHz	22,851	452	NA	NA
Intel Core i7-11700F @ 2.50GHz	21,060	517	93.19	$225.99
Intel Core i7-11700K @ 3.60GHz	24,667	401	89.34	$276.10
Intel Core i7-11700KF @ 3.60GHz	24,031	416	91.38	
Intel Core i7-11700T @ 1.40GHz	15,831	737	49.01	$323.00*

Back Skip

CPU Name	CPU Mark	Rank (lower is better)	CPU Value (higher is better)	Price (USD)

CPU Benchmarks

Intel Core i7-11850H @ 2.50GHz	20,619	537	52.20	$395.00*
Intel Core i7-11850HE @ 2.60GHz	18,899	605	42.95	$440.00*
Intel Core i7-12650H	23,119	440	50.59	$457.00*
Intel Core i7-12700	30,839	259	94.75	$325.49
Intel Core i7-12700E	29,384	288	85.42	$344.00*
Intel Core i7-12700F	30,669	265	107.61	$284.99
Intel Core i7-12700H	26,271	356	57.49	$457.00*
Intel Core i7-12700K	34,653	213	84.73	$409.00*
Intel Core i7-12700KF	34,465	217	124.87	$276.00
Intel Core i7-12700T	21,594	496	63.70	$339.00*
Intel Core i7-12700TE	16,833	693	48.93	$344.00*
Intel Core i7-12800H	24,972	390	54.64	$457.00*
Intel Core i7-12800HE	29,805	285	58.90	$506.00*
Intel Core i7-12800HX	32,595	243	71.32	$457.00*
Intel Core i7-12850HX	30,761	261	71.87	$428.00*
Intel Core i7-13620H	25,819	367	51.43	$502.00*
Intel Core i7-13650HX	31,901	250	65.77	$485.00*
Intel Core i7-13700	37,677	190	107.65	$349.99
Intel Core i7-13700E	34,728	212	89.05	$390.00*
Intel Core i7-13700F	39,245	178	108.71	$360.99
Intel Core i7-13700H	27,446	327	54.67	$502.00*
Intel Core i7-13700HX	34,100	221	70.31	$485.00*
Intel Core i7-13700K	46,561	131	114.12	$407.99
Intel Core i7-13700KF	46,378	132	118.62	$390.98
Intel Core i7-13700T	27,659	322	72.03	$384.00*
Intel Core i7-13700TE	23,074	441	59.16	$390.00*
Intel Core i7-13705H	23,480	430	46.77	$502.00*
Intel Core i7-13790F	46,110	136	NA	NA
Intel Core i7-13800H	27,288	335	59.71	$457.00*
Intel Core i7-13850HX	38,117	186	89.06	$428.00*
Intel Core i7-14650HX	39,589	174	79.98	
Intel Core i7-14700	46,593	130	121.34	$384.00*

Back Skip

CPU Name	CPU Mark	Rank (lower is better)	CPU Value (higher is better)	Price (USD)

CPU Benchmarks

Intel Core i7-14700HX	37,391	193	75.54	$495.00*
Intel Core i7-14700K	53,605	95	131.06	$409.00*
Intel Core i7-14700KF	53,421	96	139.12	$384.00*
Intel Core i9-7900X @ 3.30GHz	21,173	513	89.13	$237.56
Intel Core i9-7920X @ 2.90GHz	23,616	425	104.46	$226.07
Intel Core i9-7940X @ 3.10GHz	25,966	360	51.93	$500.00
Intel Core i9-7960X @ 2.80GHz	28,754	300	78.14	$367.98
Intel Core i9-7980XE @ 2.60GHz	30,208	276	39.06	$773.28
Intel Core i9-8950HK @ 2.90GHz	10,561	1011	18.11	$583.00*
Intel Core i9-9820X @ 3.30GHz	20,045	559	40.35	$496.83
Intel Core i9-9880H @ 2.30GHz	13,824	840	24.86	$556.00*
Intel Core i9-9900 @ 3.10GHz	16,554	703	33.17	$499.00
Intel Core i9-9900K @ 3.60GHz	18,329	631	32.44	$565.00
Intel Core i9-9900KF @ 3.60GHz	18,311	632	48.83	$374.99
Intel Core i9-9900KS @ 4.00GHz	19,525	578	20.39	$957.60
Intel Core i9-9900T @ 2.10GHz	13,224	873	30.12	$439.00*
Intel Core i9-9900X @ 3.50GHz	21,817	488	39.43	$553.29
Intel Core i9-9920X @ 3.50GHz	25,223	383	41.33	$610.31
Intel Core i9-9940X @ 3.30GHz	28,059	312	32.21	$871.03
Intel Core i9-9960X @ 3.10GHz	30,618	268	21.90	$1,398.11
Intel Core i9-9980HK @ 2.40GHz	14,137	826	24.25	$583.00*
Intel Core i9-9980XE @ 3.00GHz	32,054	247	29.49	$1,087.01
Intel Core i9-9990XE @ 4.00GHz	30,162	278	13.94	$2,163.00*
Intel Core i9-10850K @ 3.60GHz	22,460	467	84.44	$265.99
Intel Core i9-10880H @ 2.30GHz	14,642	797	NA	NA
Intel Core i9-10885H @ 2.40GHz	15,162	766	27.27	$556.00*
Intel Core i9-10900 @ 2.80GHz	19,891	564	49.85	$399.00
Intel Core i9-10900E @ 2.80GHz	19,478	580	43.87	$444.00*
Intel Core i9-10900F @ 2.80GHz	20,062	557	60.28	$332.80
Intel Core i9-10900K @ 3.70GHz	22,974	444	71.80	$319.99
Intel Core i9-10900KF @ 3.70GHz	22,653	459	71.87	Back Skip
Intel Core i9-10900T @ 1.90GHz	15,023	774	42.93	$349.99*

CPU Name	CPU Mark	Rank (lower is better)	CPU Value (higher is better)	Price (USD)

CPU Benchmarks

Intel Core i9-10900X @ 3.70GHz	22,490	464	37.18	$604.97
Intel Core i9-10910 @ 3.60GHz	21,589	498	NA	NA
Intel Core i9-10920X @ 3.50GHz	26,295	353	34.69	$757.90
Intel Core i9-10940X @ 3.30GHz	27,860	319	31.06	$897.05
Intel Core i9-10980HK @ 2.40GHz	15,599	748	26.76	$583.00*
Intel Core i9-10980XE @ 3.00GHz	32,842	233	29.28	$1,121.48
Intel Core i9-11900 @ 2.50GHz	22,956	445	54.66	$419.99
Intel Core i9-11900F @ 2.50GHz	22,580	462	53.89	$418.99
Intel Core i9-11900H @ 2.50GHz	20,671	532	37.86	$546.00*
Intel Core i9-11900K @ 3.50GHz	25,327	379	79.42	$318.90
Intel Core i9-11900KB @ 3.30GHz	22,901	449	42.49	$539.00*
Intel Core i9-11900KF @ 3.50GHz	25,261	382	60.72	$415.99
Intel Core i9-11900T @ 1.50GHz	18,968	599	43.21	$439.00*
Intel Core i9-11950H @ 2.60GHz	21,380	508	38.45	$556.00*
Intel Core i9-11980HK @ 2.60GHz	22,889	450	39.26	$583.00*
Intel Core i9-12900	34,363	220	76.36	$449.99
Intel Core i9-12900E	25,921	361	NA	NA
Intel Core i9-12900F	36,971	195	86.99	$425.00
Intel Core i9-12900H	28,198	310	45.70	$617.00*
Intel Core i9-12900HK	27,943	316	44.01	$635.00*
Intel Core i9-12900HX	34,636	214	57.16	$606.00*
Intel Core i9-12900K	41,362	164	117.18	$352.99
Intel Core i9-12900KF	41,163	165	103.17	$398.99
Intel Core i9-12900KS	44,163	150	110.41	$399.99
Intel Core i9-12900T	30,113	279	61.58	$489.00*
Intel Core i9-12900TE	35,057	207	64.44	$544.00*
Intel Core i9-12950HX	32,481	245	55.05	$590.00*
Intel Core i9-13900	47,986	121	87.25	$549.99
Intel Core i9-13900E	34,049	223	61.46	$554.00*
Intel Core i9-13900F	51,852	105	98.57	$526.03
Intel Core i9-13900H	29,229	292	47.37	
Intel Core i9-13900HK	31,310	256	44.92	$697.00*

Back Skip

CPU Name	CPU Mark	Rank (lower is better)	CPU Value (higher is better)	Price (USD)

CPU Benchmarks

Intel Core i9-13900K	59,369	72	104.16	$569.97
Intel Core i9-13900KF	58,683	80	107.38	$546.49
Intel Core i9-13900KS	61,899	63	61.90	$999.99
Intel Core i9-13900T	44,412	147	80.90	$549.00*
Intel Core i9-13900TE	15,819	739	28.55	$554.00*
Intel Core i9-13905H	30,637	266	43.96	$697.00*
Intel Core i9-13950HX	44,453	146	75.34	$590.00*
Intel Core i9-13980HX	47,661	124	71.35	$668.00*
Intel Core i9-14900	49,464	114	90.10	$549.00*
Intel Core i9-14900F	52,059	103	99.35	$524.00*
Intel Core i9-14900HX	47,221	127	69.54	$679.00*
Intel Core i9-14900K	61,086	65	103.71	$589.00*
Intel Core i9-14900KF	60,129	70	NA	NA
Intel Core i9-14900KS	64,848	52	NA	NA
Intel Core i9-14900T	43,527	153	79.28	$549.00*
Intel Core m3-6Y30 @ 0.90GHz	2,167	2718	7.71	$281.00*
Intel Core m3-7Y30 @ 1.00GHz	2,578	2483	NA	NA
Intel Core m3-7Y32 @ 1.10GHz	2,726	2404	NA	NA
Intel Core m3-8100Y @ 1.10GHz	2,869	2351	10.21	$281.00*
Intel Core m5-6Y54 @ 1.10GHz	2,267	2660	NA	NA
Intel Core m5-6Y57 @ 1.10GHz	2,337	2619	NA	NA
Intel Core m5-7Y54 @ 1.20GHz	1,475	3159	NA	NA
Intel Core m7-6Y75 @ 1.20GHz	2,314	2633	NA	NA
Intel Core M-5Y10 @ 0.80GHz	1,628	3048	NA	NA
Intel Core M-5Y10a @ 0.80GHz	1,905	2873	NA	NA
Intel Core M-5Y10c @ 0.80GHz	1,901	2875	6.77	$281.00*
Intel Core M-5Y31 @ 0.90GHz	1,922	2855	NA	NA
Intel Core M-5Y51 @ 1.10GHz	2,001	2806	NA	NA
Intel Core M-5Y70 @ 1.10GHz	1,823	2924	NA	NA
Intel Core M-5Y71 @ 1.20GHz	2,034	2788	7.24	$281.00*
Intel Core Solo T1300 @ 1.66GHz	210	4499	NA	
Intel Core Solo T1350 @ 1.86GHz	194	4527	NA	NA

Back Skip

CPU Name	CPU Mark	Rank (lower is better)	CPU Value (higher is better)	Price (USD)
CPU Benchmarks				
Intel Core Solo U1300 @ 1.06GHz	127	4619	NA	NA
Intel Core Solo U1400 @ 1.20GHz	130	4617	NA	NA
Intel Core Solo U1500 @ 1.33GHz	164	4572	NA	NA
Intel Core Ultra 5 125H	21,555	501	NA	NA
Intel Core Ultra 5 125U	17,921	650	49.37	$363.00*
Intel Core Ultra 5 135H	24,500	405	NA	NA
Intel Core Ultra 5 135U	18,742	613	NA	NA
Intel Core Ultra 7 155H	25,172	385	NA	NA
Intel Core Ultra 7 155U	16,140	729	32.94	$490.00*
Intel Core Ultra 7 165H	30,205	277	NA	NA
Intel Core Ultra 7 165U	17,567	662	NA	NA
Intel Core Ultra 9 185H	27,847	320	NA	NA
Intel N50	2,350	2608	NA	NA
Intel N95	5,402	1660	NA	NA
Intel N97	5,933	1552	46.35	$128.00*
Intel N100	5,554	1627	43.39	$128.00*
Intel N200	5,185	1708	26.87	$193.00*
Intel Pentium 4 1.50GHz	86	4651	NA	NA
Intel Pentium 4 1.60GHz	84	4652	NA	NA
Intel Pentium 4 1.70GHz	86	4650	NA	NA
Intel Pentium 4 1.80GHz	115	4635	NA	NA
Intel Pentium 4 1.90GHz	104	4642	NA	NA
Intel Pentium 4 2.00GHz	133	4612	NA	NA
Intel Pentium 4 2.20GHz	157	4581	NA	NA
Intel Pentium 4 2.26GHz	151	4591	NA	NA
Intel Pentium 4 2.40GHz	131	4615	NA	NA
Intel Pentium 4 2.50GHz	160	4576	NA	NA
Intel Pentium 4 2.53GHz	162	4574	NA	NA
Intel Pentium 4 2.60GHz	215	4495	NA	NA
Intel Pentium 4 2.66GHz	157	4580	NA	NA
Intel Pentium 4 2.80GHz	237	4467	NA	NA
Intel Pentium 4 2.93GHz	150	4592	NA	NA

Back Skip

CPU Name	CPU Mark	Rank (lower is better)	CPU Value (higher is better)	Price (USD)

CPU Benchmarks

Intel Pentium 4 3.06GHz	249	4441	NA	NA
Intel Pentium 4 3.20GHz	330	4334	NA	NA
Intel Pentium 4 3.40GHz	300	4371	NA	NA
Intel Pentium 4 3.46GHz	295	4377	NA	NA
Intel Pentium 4 3.60GHz	315	4350	NA	NA
Intel Pentium 4 3.73GHz	385	4265	NA	NA
Intel Pentium 4 3.80GHz	358	4289	NA	NA
Intel Pentium 4 3.83GHz	154	4586	NA	NA
Intel Pentium 4 1300MHz	77	4656	NA	NA
Intel Pentium 4 1400MHz	83	4653	NA	NA
Intel Pentium 4 1500MHz	81	4654	NA	NA
Intel Pentium 4 1700MHz	100	4645	1.00	$99.99
Intel Pentium 4 1800MHz	114	4637	NA	NA
Intel Pentium 4 Mobile 1.60GHz	116	4633	NA	NA
Intel Pentium 4 Mobile 1.80GHz	114	4636	NA	NA
Intel Pentium 4 Mobile 1.90GHz	136	4610	NA	NA
Intel Pentium 4 Mobile 2.00GHz	132	4614	NA	NA
Intel Pentium 957 @ 1.20GHz	622	3997	4.64	$134.00*
Intel Pentium 967 @ 1.30GHz	643	3976	NA	NA
Intel Pentium 987 @ 1.50GHz	655	3963	NA	NA
Intel Pentium 997 @ 1.60GHz	809	3771	NA	NA
Intel Pentium 1403 @ 2.60GHz	1,851	2904	NA	NA
Intel Pentium 1403 v2 @ 2.60GHz	2,284	2649	NA	NA
Intel Pentium 2020M @ 2.40GHz	1,381	3231	10.30	$134.00*
Intel Pentium 2030M @ 2.50GHz	1,413	3211	10.54	$134.00*
Intel Pentium 2117U @ 1.80GHz	1,018	3558	7.59	$134.00*
Intel Pentium 2127U @ 1.90GHz	1,064	3511	7.94	$134.00*
Intel Pentium 2129Y @ 1.10GHz	587	4039	4.38	$134.00*
Intel Pentium 3550M @ 2.30GHz	1,330	3262	6.16	$215.92*
Intel Pentium 3556U @ 1.70GHz	1,058	3517	NA	NA
Intel Pentium 3558U @ 1.70GHz	1,035	3540	NA	
Intel Pentium 3560M @ 2.40GHz	1,499	3147	NA	NA

Back Skip

CPU Name	CPU Mark	Rank (lower is better)	CPU Value (higher is better)	Price (USD)

CPU Benchmarks

Intel Pentium 3805U @ 1.90GHz	1,180	3396	NA	NA
Intel Pentium 3825U @ 1.90GHz	1,378	3232	NA	NA
Intel Pentium 4405U @ 2.10GHz	2,101	2754	NA	NA
Intel Pentium 4405Y @ 1.50GHz	1,526	3125	NA	NA
Intel Pentium 4410Y @ 1.50GHz	1,452	3172	9.02	$161.00*
Intel Pentium 4415U @ 2.30GHz	2,234	2682	NA	NA
Intel Pentium 4415Y @ 1.60GHz	1,592	3069	9.89	$161.00*
Intel Pentium 4417U @ 2.30GHz	2,270	2658	14.10	$161.00*
Intel Pentium 4425Y @ 1.70GHz	1,701	3004	10.57	$161.00*
Intel Pentium 5405U @ 2.30GHz	2,273	2655	14.12	$161.00*
Intel Pentium 6405U @ 2.40GHz	2,351	2606	14.60	$161.00*
Intel Pentium 6805 @ 1.10GHz	4,424	1837	27.48	$161.00*
Intel Pentium A1018 @ 2.10GHz	1,210	3373	NA	NA
Intel Pentium A1020 @ 2.41GHz	1,249	3331	NA	NA
Intel Pentium B940 @ 2.00GHz	858	3717	12.56	$68.32*
Intel Pentium B950 @ 2.10GHz	998	3582	NA	NA
Intel Pentium B960 @ 2.20GHz	966	3615	24.98	$38.68*
Intel Pentium B970 @ 2.30GHz	1,105	3471	21.67	$50.99*
Intel Pentium B980 @ 2.40GHz	1,073	3504	29.96	$35.81*
Intel Pentium D1508 @ 2.20GHz	3,240	2186	25.12	$129.00*
Intel Pentium D 3.40GHz	736	3865	NA	NA
Intel Pentium D 805 @ 2.66GHz	374	4276	NA	NA
Intel Pentium D 830 @ 3.00GHz	550	4088	NA	NA
Intel Pentium D 915 @ 2.80GHz	455	4186	NA	NA
Intel Pentium D 940 @ 3.20GHz	540	4095	NA	NA
Intel Pentium D 950 @ 3.40GHz	681	3934	NA	NA
Intel Pentium D 960 @ 3.60GHz	807	3775	NA	NA
Intel Pentium Dual T2390 @ 1.86GHz	745	3856	NA	NA
Intel Pentium E2140 @ 1.60GHz	561	4076	3.53	$158.99*
Intel Pentium E2160 @ 1.80GHz	638	3983	31.88	$20.00
Intel Pentium E2180 @ 2.00GHz	687	3926	35.23	
Intel Pentium E2200 @ 2.20GHz	725	3879	13.42	$54.00

Back Skip

CPU Name	CPU Mark	Rank (lower is better)	CPU Value (higher is better)	Price (USD)
CPU Benchmarks				
Intel Pentium E2220 @ 2.40GHz	846	3732	38.45	$22.00
Intel Pentium E5200 @ 2.50GHz	927	3656	18.57	$49.94
Intel Pentium E5300 @ 2.60GHz	929	3653	15.61	$59.49
Intel Pentium E5400 @ 2.70GHz	971	3612	11.46	$84.75
Intel Pentium E5500 @ 2.80GHz	1,033	3542	64.61	$15.99*
Intel Pentium E5700 @ 3.00GHz	1,082	3492	36.09	$29.99
Intel Pentium E5800 @ 3.20GHz	1,173	3400	11.71	$100.19
Intel Pentium E6300 @ 2.80GHz	1,032	3543	24.67	$41.85*
Intel Pentium E6500 @ 2.93GHz	1,148	3430	33.77	$34.00
Intel Pentium E6600 @ 3.06GHz	1,121	3453	37.41	$29.95*
Intel Pentium E6700 @ 3.20GHz	1,169	3407	40.32	$29.00
Intel Pentium E6800 @ 3.33GHz	1,164	3412	46.66	$24.95*
Intel Pentium Extreme Edition 955 @ 3.46GHz	469	4173	15.02	$31.23*
Intel Pentium Extreme Edition 965 @ 3.73GHz	987	3597	NA	NA
Intel Pentium G620 @ 2.60GHz	1,213	3369	101.07	$12.00
Intel Pentium G620T @ 2.20GHz	896	3679	44.84	$19.99*
Intel Pentium G630 @ 2.70GHz	1,322	3269	35.27	$37.49
Intel Pentium G630T @ 2.30GHz	1,090	3482	12.97	$84.07*
Intel Pentium G640 @ 2.80GHz	1,351	3252	45.02	$30.00
Intel Pentium G640T @ 2.40GHz	1,139	3438	12.25	$92.99*
Intel Pentium G645 @ 2.90GHz	1,388	3223	16.73	$83.00
Intel Pentium G645T @ 2.50GHz	1,228	3353	5.48	$223.84*
Intel Pentium G840 @ 2.80GHz	1,238	3339	21.48	$57.64*
Intel Pentium G850 @ 2.90GHz	1,433	3189	43.05	$33.29
Intel Pentium G860 @ 3.00GHz	1,470	3162	20.14	$72.99
Intel Pentium G870 @ 3.10GHz	1,516	3136	19.69	$77.00*
Intel Pentium G2010 @ 2.80GHz	1,620	3051	70.54	$22.97*
Intel Pentium G2020 @ 2.90GHz	1,681	3015	57.76	$29.10
Intel Pentium G2020T @ 2.50GHz	1,430	3193	30.04	$47.60*
Intel Pentium G2030 @ 3.00GHz	1,747	2981	29.34	$59.53
Intel Pentium G2030T @ 2.60GHz	1,581	3076	12.12	
Intel Pentium G2100T @ 2.60GHz	1,691	3008	NA	NA

Back Skip

CPU Name	CPU Mark	Rank (lower is better)	CPU Value (higher is better)	Price (USD)

CPU Benchmarks

Intel Pentium G2120T @ 2.70GHz	1,613	3056	NA	NA
Intel Pentium G2130 @ 3.20GHz	1,921	2858	44.99	$42.69
Intel Pentium G2140 @ 3.30GHz	2,092	2759	46.48	$45.00
Intel Pentium G3220 @ 3.00GHz	1,892	2882	31.06	$60.91*
Intel Pentium G3220T @ 2.60GHz	1,600	3066	39.73	$40.27*
Intel Pentium G3240 @ 3.10GHz	1,938	2842	26.19	$74.00
Intel Pentium G3240T @ 2.70GHz	1,630	3046	NA	NA
Intel Pentium G3250 @ 3.20GHz	1,994	2811	35.35	$56.39
Intel Pentium G3250T @ 2.80GHz	1,757	2978	35.15	$49.99*
Intel Pentium G3258 @ 3.20GHz	2,076	2768	38.97	$53.28
Intel Pentium G3260 @ 3.30GHz	2,088	2760	17.68	$118.09
Intel Pentium G3260T @ 2.90GHz	1,755	2980	35.10	$49.99*
Intel Pentium G3320TE @ 2.30GHz	1,570	3085	NA	NA
Intel Pentium G3420 @ 3.20GHz	1,933	2850	36.47	$53.00
Intel Pentium G3420T @ 2.70GHz	1,912	2865	11.95	$159.99*
Intel Pentium G3430 @ 3.30GHz	2,127	2740	21.70	$98.00
Intel Pentium G3440 @ 3.30GHz	2,224	2691	14.83	$149.99*
Intel Pentium G3440T @ 2.80GHz	2,107	2750	NA	NA
Intel Pentium G3450 @ 3.40GHz	2,167	2720	40.20	$53.90
Intel Pentium G3450T @ 2.90GHz	2,016	2799	NA	NA
Intel Pentium G3460 @ 3.50GHz	2,216	2696	34.37	$64.49
Intel Pentium G3470 @ 3.60GHz	2,428	2559	7.73	$314.15*
Intel Pentium G4400 @ 3.30GHz	2,576	2484	92.03	$27.99
Intel Pentium G4400T @ 2.90GHz	2,323	2624	15.70	$148.02
Intel Pentium G4400TE @ 2.40GHz	2,190	2708	34.23	$64.00*
Intel Pentium G4500 @ 3.50GHz	2,772	2391	30.80	$89.99*
Intel Pentium G4500T @ 3.00GHz	2,399	2574	NA	NA
Intel Pentium G4520 @ 3.60GHz	2,707	2414	52.43	$51.63
Intel Pentium G4560 @ 3.50GHz	3,528	2080	88.15	$40.02
Intel Pentium G4560T @ 2.90GHz	2,952	2316	36.91	$79.98
Intel Pentium G4600 @ 3.60GHz	3,631	2052	61.12	
Intel Pentium G4600T @ 3.00GHz	3,055	2268	25.89	$117.99*

Back Skip

CPU Name	CPU Mark	Rank (lower is better)	CPU Value (higher is better)	Price (USD)
CPU Benchmarks				
Intel Pentium G6950 @ 2.80GHz	1,238	3338	25.27	$49.00
Intel Pentium G6951 @ 2.80GHz	1,383	3230	18.68	$74.00*
Intel Pentium G6960 @ 2.93GHz	1,293	3289	NA	NA
Intel Pentium GOLD 6500Y @ 1.10GHz	3,012	2285	NA	NA
Intel Pentium Gold 7505 @ 2.00GHz	5,208	1706	NA	NA
Intel Pentium Gold 8505	9,405	1092	NA	NA
Intel Pentium Gold G5400 @ 3.70GHz	3,725	2022	70.94	$52.51
Intel Pentium Gold G5400T @ 3.10GHz	3,110	2245	34.57	$89.95
Intel Pentium Gold G5420 @ 3.80GHz	3,706	2030	64.92	$57.09
Intel Pentium Gold G5420T @ 3.20GHz	3,452	2099	53.94	$64.00*
Intel Pentium Gold G5500 @ 3.80GHz	3,823	1996	69.97	$54.64
Intel Pentium Gold G5500T @ 3.20GHz	3,259	2181	43.45	$75.00*
Intel Pentium Gold G5600 @ 3.90GHz	3,843	1990	46.70	$82.29
Intel Pentium Gold G5600F @ 3.90GHz	4,124	1911	58.93	$69.99
Intel Pentium Gold G5600T @ 3.30GHz	3,601	2059	NA	NA
Intel Pentium Gold G5620 @ 4.00GHz	4,102	1921	23.53	$174.31*
Intel Pentium Gold G6400 @ 4.00GHz	4,123	1912	66.56	$61.95
Intel Pentium Gold G6400E @ 3.80GHz	3,908	1966	49.46	$79.00*
Intel Pentium Gold G6400T @ 3.40GHz	3,588	2063	56.07	$64.00*
Intel Pentium Gold G6405 @ 4.10GHz	4,252	1885	59.13	$71.90
Intel Pentium Gold G6405T @ 3.50GHz	3,746	2018	58.53	$64.00*
Intel Pentium Gold G6500 @ 4.10GHz	4,145	1904	47.11	$87.99
Intel Pentium Gold G6500T @ 3.50GHz	3,874	1979	51.65	$75.00*
Intel Pentium Gold G6505 @ 4.20GHz	4,371	1858	58.28	$75.00*
Intel Pentium Gold G6505T @ 3.60GHz	3,698	2034	41.08	$90.00*
Intel Pentium Gold G6600 @ 4.20GHz	4,273	1880	17.81	$239.90
Intel Pentium Gold G6605 @ 4.30GHz	4,509	1819	31.08	$145.08*
Intel Pentium Gold G7400	6,776	1397	75.30	$89.99
Intel Pentium Gold G7400T	5,688	1596	88.88	$64.00*
Intel Pentium III 1400 @ 1400MHz	193	4529	NA	NA
Intel Pentium III 1400S @ 1400MHz	194	4525	NA	
Intel Pentium III Mobile 800MHz	119	4631	1.51	$79.00

Back Skip

CPU Name	CPU Mark	Rank (lower is better)	CPU Value (higher is better)	Price (USD)

CPU Benchmarks

Intel Pentium III Mobile 1066MHz	160	4575	NA	NA
Intel Pentium III Mobile 1133MHz	164	4573	NA	NA
Intel Pentium III Mobile 1200MHz	156	4583	NA	NA
Intel Pentium J2850 @ 2.41GHz	1,016	3559	NA	NA
Intel Pentium J2900 @ 2.41GHz	1,253	3327	NA	NA
Intel Pentium J3710 @ 1.60GHz	1,463	3166	NA	NA
Intel Pentium J4205 @ 1.50GHz	2,428	2560	NA	NA
Intel Pentium J6426 @ 2.00GHz	4,180	1897	52.25	$80.00*
Intel Pentium M 1.10GHz	184	4542	NA	NA
Intel Pentium M 1.20GHz	199	4512	NA	NA
Intel Pentium M 1.30GHz	196	4520	NA	NA
Intel Pentium M 1.40GHz	225	4485	NA	NA
Intel Pentium M 1.50GHz	240	4457	NA	NA
Intel Pentium M 1.60GHz	194	4526	NA	NA
Intel Pentium M 1.70GHz	239	4458	NA	NA
Intel Pentium M 1.73GHz	205	4508	NA	NA
Intel Pentium M 1.80GHz	280	4399	NA	NA
Intel Pentium M 1.86GHz	222	4488	NA	NA
Intel Pentium M 2.00GHz	270	4413	NA	NA
Intel Pentium M 2.10GHz	292	4385	NA	NA
Intel Pentium M 2.13GHz	234	4470	NA	NA
Intel Pentium M 2.26GHz	227	4481	NA	NA
Intel Pentium M 900MHz	141	4603	NA	NA
Intel Pentium M 1000MHz	156	4584	NA	NA
Intel Pentium M 1200MHz	155	4585	NA	NA
Intel Pentium M 1300MHz	197	4517	NA	NA
Intel Pentium M 1400MHz	208	4501	NA	NA
Intel Pentium M 1500MHz	188	4537	NA	NA
Intel Pentium M 1600MHz	193	4531	NA	NA
Intel Pentium M 1700MHz	237	4464	NA	NA
Intel Pentium N3510 @ 1.99GHz	878	3695	NA	
Intel Pentium N3520 @ 2.16GHz	1,141	3437	NA	NA

Back Skip

CPU Name	CPU Mark	Rank (lower is better)	CPU Value (higher is better)	Price (USD)
CPU Benchmarks				
Intel Pentium N3540 @ 2.16GHz	1,210	3371	4.82	$250.87*
Intel Pentium N3700 @ 1.60GHz	1,242	3335	2.79	$444.78*
Intel Pentium N3710 @ 1.60GHz	1,386	3226	NA	NA
Intel Pentium N4200 @ 1.10GHz	2,167	2719	9.48	$228.71*
Intel Pentium N6415 @ 1.20GHz	3,532	2079	44.15	$80.00*
Intel Pentium P6000 @ 1.87GHz	806	3778	NA	NA
Intel Pentium P6100 @ 2.00GHz	877	3698	47.56	$18.44*
Intel Pentium P6200 @ 2.13GHz	903	3674	36.19	$24.95*
Intel Pentium P6300 @ 2.27GHz	834	3752	NA	NA
Intel Pentium Silver J5005 @ 1.50GHz	3,094	2252	5.93	$521.99*
Intel Pentium Silver J5040 @ 2.00GHz	3,345	2150	NA	NA
Intel Pentium Silver N5000 @ 1.10GHz	2,602	2468	16.16	$161.00*
Intel Pentium Silver N5020 @ 1.10GHz	3,404	2119	NA	NA
Intel Pentium Silver N5030 @ 1.10GHz	2,615	2459	NA	NA
Intel Pentium Silver N6000 @ 1.10GHz	3,062	2265	NA	NA
Intel Pentium Silver N6005 @ 2.00GHz	5,367	1666	NA	NA
Intel Pentium SU2700 @ 1.30GHz	228	4479	NA	NA
Intel Pentium SU4100 @ 1.30GHz	485	4158	NA	NA
Intel Pentium T2060 @ 1.60GHz	330	4335	NA	NA
Intel Pentium T2080 @ 1.73GHz	339	4310	2.26	$149.95*
Intel Pentium T2130 @ 1.86GHz	382	4268	NA	NA
Intel Pentium T2310 @ 1.46GHz	539	4097	NA	NA
Intel Pentium T2330 @ 1.60GHz	538	4101	3.59	$149.95*
Intel Pentium T2370 @ 1.73GHz	543	4094	21.71	$25.00*
Intel Pentium T2390 @ 1.86GHz	568	4063	NA	NA
Intel Pentium T2410 @ 2.00GHz	566	4067	NA	NA
Intel Pentium T3200 @ 2.00GHz	631	3989	52.58	$12.00*
Intel Pentium T3400 @ 2.16GHz	653	3965	8.17	$79.95*
Intel Pentium T4200 @ 2.00GHz	711	3890	7.18	$98.95*
Intel Pentium T4300 @ 2.10GHz	762	3833	7.70	$98.95*
Intel Pentium T4400 @ 2.20GHz	762	3832	6.93	Back Skip
Intel Pentium T4500 @ 2.30GHz	828	3756	27.65	$29.95*

CPU Name	CPU Mark	Rank (lower is better)	CPU Value (higher is better)	Price (USD)

CPU Benchmarks

Intel Pentium U5600 @ 1.33GHz	624	3995	NA	NA
Intel T1400 @ 1.73GHz	548	4091	36.56	$15.00*
Intel T1500 @ 1.86GHz	548	4092	NA	NA
Intel T2050 @ 2.00GHz	516	4127	NA	NA
Intel U300	9,309	1103	48.23	$193.00*
Intel U300E	10,081	1044	51.43	$196.00*
Intel U4100 @ 1.30GHz	610	4010	NA	NA
Intel Xeon 2.00GHz	152	4590	NA	NA
Intel XEON 2.20GHz	164	4569	NA	NA
Intel Xeon 2.40GHz	180	4551	19.73	$9.10*
Intel Xeon 2.80GHz	260	4428	NA	NA
Intel Xeon 3.00GHz	425	4209	NA	NA
Intel Xeon 3.20GHz	478	4163	NA	NA
Intel Xeon 3.40GHz	375	4275	NA	NA
Intel Xeon 3.60GHz	403	4241	0.47	$851.00*
Intel Xeon 3.73GHz	901	3675	NA	NA
Intel Xeon 3.80GHz	393	4257	0.46	$851.00*
Intel Xeon 3040 @ 1.86GHz	790	3798	31.53	$25.04*
Intel Xeon 3050 @ 2.13GHz	818	3764	5.18	$157.95*
Intel Xeon 3060 @ 2.40GHz	983	3601	42.74	$22.99*
Intel Xeon 3065 @ 2.33GHz	867	3708	41.49	$20.90*
Intel Xeon 3070 @ 2.66GHz	1,025	3549	35.78	$28.65*
Intel Xeon 3075 @ 2.66GHz	1,096	3477	3.13	$349.95*
Intel Xeon 3085 @ 3.00GHz	1,070	3506	NA	NA
Intel Xeon 5110 @ 1.60GHz	405	4236	11.57	$35.00*
Intel Xeon 5120 @ 1.86GHz	763	3831	1.94	$393.00
Intel Xeon 5130 @ 2.00GHz	795	3793	16.22	$48.99*
Intel Xeon 5133 @ 2.20GHz	887	3690	NA	NA
Intel Xeon 5140 @ 2.33GHz	857	3719	23.16	$36.99*
Intel Xeon 5148 @ 2.33GHz	912	3664	45.62	$20.00*
Intel Xeon 5150 @ 2.66GHz	924	3659	29.80	$43.50*
Intel Xeon 5160 @ 3.00GHz	963	3619	22.14	

Back Skip

CPU Name	CPU Mark	Rank (lower is better)	CPU Value (higher is better)	Price (USD)

CPU Benchmarks

Intel Xeon @ 2.20GHz	1,324	3268	NA	NA
Intel Xeon Bronze 3104 @ 1.70GHz	4,424	1836	10.55	$419.45
Intel Xeon Bronze 3106 @ 1.70GHz	5,769	1575	14.02	$411.45
Intel Xeon Bronze 3204 @ 1.90GHz	4,835	1764	29.88	$161.83
Intel Xeon D-1518 @ 2.20GHz	4,854	1759	NA	NA
Intel Xeon D-1520 @ 2.20GHz	4,917	1750	NA	NA
Intel Xeon D-1521 @ 2.40GHz	5,657	1605	NA	NA
Intel Xeon D-1527 @ 2.20GHz	5,213	1704	24.48	$213.00*
Intel Xeon D-1528 @ 1.90GHz	6,785	1396	NA	NA
Intel Xeon D-1531 @ 2.20GHz	7,483	1285	21.50	$348.00*
Intel Xeon D-1537 @ 1.70GHz	7,444	1294	13.04	$571.00*
Intel Xeon D-1539 @ 1.60GHz	7,175	1333	14.76	$486.00*
Intel Xeon D-1540 @ 2.00GHz	10,061	1046	NA	NA
Intel Xeon D-1541 @ 2.10GHz	10,163	1040	NA	NA
Intel Xeon D-1548 @ 2.00GHz	9,075	1131	16.35	$555.00*
Intel Xeon D-1557 @ 1.50GHz	9,285	1107	13.38	$694.00*
Intel Xeon D-1559 @ 1.50GHz	8,015	1227	NA	NA
Intel Xeon D-1567 @ 2.10GHz	10,447	1022	NA	NA
Intel Xeon D-1577 @ 1.30GHz	11,645	952	9.90	$1,176.00*
Intel Xeon D-1581 @ 1.80GHz	13,282	868	NA	NA
Intel Xeon D-1587 @ 1.70GHz	13,566	852	NA	NA
Intel Xeon D-1602 @ 2.50GHz	2,459	2544	23.20	$106.00*
Intel Xeon D-1622 @ 2.60GHz	6,205	1499	36.50	$170.00*
Intel Xeon D-1715TER @ 2.40GHz	9,104	1128	31.94	$285.00*
Intel Xeon D-1718T @ 2.60GHz	9,713	1070	30.93	$314.00*
Intel Xeon D-1726 @ 2.90GHz	15,511	751	31.65	$490.00*
Intel Xeon D-1732TE @ 1.90GHz	14,254	820	18.78	$759.00*
Intel Xeon D-1733NT @ 2.00GHz	14,849	781	20.62	$720.00*
Intel Xeon D-1736NT @ 2.70GHz	17,826	652	NA	NA
Intel Xeon D-1747NTE @ 2.50GHz	20,279	552	16.89	$1,201.00*
Intel Xeon D-2123IT @ 2.20GHz	6,673	1412	31.33	
Intel Xeon D-2141I @ 2.20GHz	12,117	928	21.83	$555.00*

Back Skip

CPU Name	CPU Mark	Rank (lower is better)	CPU Value (higher is better)	Price (USD)
CPU Benchmarks				
Intel Xeon D-2146NT @ 2.30GHz	11,736	945	18.31	$641.00*
Intel Xeon D-2166NT @ 2.00GHz	15,105	771	15.03	$1,005.00*
Intel Xeon D-2183IT @ 2.20GHz	19,377	586	10.98	$1,764.00*
Intel Xeon D-2187NT @ 2.00GHz	18,070	646	9.08	$1,989.00*
Intel Xeon D-2712T @ 1.90GHz	7,990	1230	22.01	$363.00*
Intel Xeon D-2733NT @ 2.10GHz	16,206	722	20.26	$800.00*
Intel Xeon D-2752TER @ 1.80GHz	19,102	591	17.30	$1,104.00*
Intel Xeon D-2753NT @ 2.00GHz	20,626	536	NA	NA
Intel Xeon D-2775TE @ 2.00GHz	27,299	334	15.00	$1,820.00*
Intel Xeon D-2795NT @ 2.00GHz	28,463	306	12.77	$2,228.00*
Intel Xeon D-2796TE @ 2.00GHz	26,342	350	12.06	$2,184.00*
Intel Xeon D-2799 @ 2.40GHz	33,792	226	17.48	$1,933.00*
Intel Xeon E3-1205 v6 @ 3.00GHz	5,682	1599	29.44	$193.00*
Intel Xeon E3-1220 @ 3.10GHz	3,897	1972	149.93	$25.99
Intel Xeon E3-1220 V2 @ 3.10GHz	4,666	1789	274.61	$16.99
Intel Xeon E3-1220 v3 @ 3.10GHz	5,213	1705	57.92	$90.00
Intel Xeon E3-1220 v5 @ 3.00GHz	5,788	1571	57.94	$99.89
Intel Xeon E3-1220 v6 @ 3.00GHz	5,744	1582	15.96	$360.00
Intel Xeon E3-1220L @ 2.20GHz	2,274	2654	NA	NA
Intel Xeon E3-1220L V2 @ 2.30GHz	2,258	2665	12.71	$177.66*
Intel Xeon E3-1220L v3 @ 1.10GHz	1,407	3217	NA	NA
Intel Xeon E3-1225 @ 3.10GHz	3,901	1970	18.95	$205.88
Intel Xeon E3-1225 V2 @ 3.20GHz	4,736	1777	22.57	$209.86
Intel Xeon E3-1225 v3 @ 3.20GHz	5,299	1684	39.43	$134.37
Intel Xeon E3-1225 v5 @ 3.30GHz	5,981	1549	57.51	$104.00
Intel Xeon E3-1225 v6 @ 3.30GHz	6,021	1544	15.28	$394.00
Intel Xeon E3-1226 v3 @ 3.30GHz	5,554	1626	20.58	$269.86
Intel Xeon E3-1230 @ 3.20GHz	5,103	1721	19.44	$262.45
Intel Xeon E3-1230 V2 @ 3.30GHz	6,184	1506	47.59	$129.95
Intel Xeon E3-1230 v3 @ 3.30GHz	6,811	1392	119.97	$56.77
Intel Xeon E3-1230 v5 @ 3.40GHz	7,963	1232	49.67	
Intel Xeon E3-1230 v6 @ 3.50GHz	8,113	1214	13.75	$589.95

Back Skip

CPU Name	CPU Mark	Rank (lower is better)	CPU Value (higher is better)	Price (USD)

CPU Benchmarks

Intel Xeon E3-1231 v3 @ 3.40GHz	7,045	1354	95.20	$74.00
Intel Xeon E3-1235 @ 3.20GHz	5,053	1731	23.07	$219.00
Intel Xeon E3-1235L v5 @ 2.00GHz	5,013	1739	NA	NA
Intel Xeon E3-1240 @ 3.30GHz	5,389	1662	40.83	$132.00
Intel Xeon E3-1240 V2 @ 3.40GHz	6,349	1471	31.96	$198.65
Intel Xeon E3-1240 v3 @ 3.40GHz	7,062	1350	38.68	$182.56
Intel Xeon E3-1240 v5 @ 3.50GHz	8,255	1197	47.58	$173.49
Intel Xeon E3-1240 v6 @ 3.70GHz	8,669	1153	28.42	$305.00
Intel Xeon E3-1240L v3 @ 2.00GHz	5,655	1606	6.31	$895.50*
Intel Xeon E3-1240L v5 @ 2.10GHz	6,446	1452	23.19	$278.00*
Intel Xeon E3-1241 v3 @ 3.50GHz	7,134	1342	28.54	$250.00
Intel Xeon E3-1245 @ 3.30GHz	5,337	1670	21.78	$245.00
Intel Xeon E3-1245 V2 @ 3.40GHz	6,302	1481	17.15	$367.50
Intel Xeon E3-1245 v3 @ 3.40GHz	7,018	1359	22.14	$317.00
Intel Xeon E3-1245 v5 @ 3.50GHz	8,030	1225	23.74	$338.27
Intel Xeon E3-1245 v6 @ 3.70GHz	8,786	1146	14.89	$589.95
Intel Xeon E3-1246 v3 @ 3.50GHz	7,282	1318	21.13	$344.59
Intel Xeon E3-1260L @ 2.40GHz	4,068	1933	15.07	$269.99*
Intel Xeon E3-1260L v5 @ 2.90GHz	8,226	1200	31.80	$258.70*
Intel Xeon E3-1265L @ 2.40GHz	3,564	2066	13.25	$268.98*
Intel Xeon E3-1265L V2 @ 2.50GHz	5,183	1710	11.19	$463.39
Intel Xeon E3-1265L v3 @ 2.50GHz	6,170	1510	21.53	$286.54
Intel Xeon E3-1265L v4 @ 2.30GHz	6,954	1374	NA	NA
Intel Xeon E3-1268L v3 @ 2.30GHz	5,770	1574	NA	NA
Intel Xeon E3-1268L v5 @ 2.40GHz	6,079	1529	13.32	$456.54*
Intel Xeon E3-1270 @ 3.40GHz	5,377	1664	30.21	$178.00
Intel Xeon E3-1270 V2 @ 3.50GHz	6,480	1445	33.66	$192.53
Intel Xeon E3-1270 v3 @ 3.50GHz	7,283	1317	18.46	$394.45
Intel Xeon E3-1270 v5 @ 3.60GHz	8,321	1188	39.94	$208.32
Intel Xeon E3-1270 v6 @ 3.80GHz	8,951	1139	20.07	$446.00
Intel Xeon E3-1270L v4 @ 3.00GHz	7,662	1261	NA	
Intel Xeon E3-1271 v3 @ 3.60GHz	7,525	1278	60.93	$123.50

Back Skip

CPU Name	CPU Mark	Rank (lower is better)	CPU Value (higher is better)	Price (USD)

CPU Benchmarks

Intel Xeon E3-1275 V2 @ 3.50GHz	6,627	1418	19.12	$346.58
Intel Xeon E3-1275 v3 @ 3.50GHz	7,275	1320	20.42	$356.21
Intel Xeon E3-1275 v5 @ 3.60GHz	8,471	1173	37.67	$224.89
Intel Xeon E3-1275 v6 @ 3.80GHz	9,254	1113	25.93	$356.83
Intel Xeon E3-1275L v3 @ 2.70GHz	6,260	1489	NA	NA
Intel Xeon E3-1276 v3 @ 3.60GHz	7,448	1292	9.01	$827.00*
Intel Xeon E3-1280 @ 3.50GHz	5,615	1616	15.69	$358.00
Intel Xeon E3-1280 V2 @ 3.60GHz	6,558	1428	17.11	$383.25
Intel Xeon E3-1280 v3 @ 3.60GHz	7,402	1303	29.73	$249.00*
Intel Xeon E3-1280 v5 @ 3.70GHz	8,410	1181	5.89	$1,429.00
Intel Xeon E3-1280 v6 @ 3.90GHz	9,028	1134	16.41	$550.00
Intel Xeon E3-1281 v3 @ 3.70GHz	7,408	1302	13.56	$546.25
Intel Xeon E3-1285 v3 @ 3.60GHz	6,974	1371	NA	NA
Intel Xeon E3-1285 v4 @ 3.50GHz	7,808	1244	NA	NA
Intel Xeon E3-1285 v6 @ 4.10GHz	8,536	1166	8.99	$949.95
Intel Xeon E3-1285L v3 @ 3.10GHz	6,819	1391	7.59	$898.50*
Intel Xeon E3-1285L v4 @ 3.40GHz	8,074	1220	8.25	$979.00
Intel Xeon E3-1286 v3 @ 3.70GHz	7,418	1298	8.84	$839.00*
Intel Xeon E3-1286L v3 @ 3.20GHz	6,450	1450	8.33	$774.00*
Intel Xeon E3-1290 @ 3.60GHz	5,429	1657	6.13	$885.00*
Intel Xeon E3-1290 V2 @ 3.70GHz	6,526	1441	7.37	$885.00*
Intel Xeon E3-1505L v5 @ 2.00GHz	5,301	1680	NA	NA
Intel Xeon E3-1505L v6 @ 2.20GHz	6,088	1527	NA	NA
Intel Xeon E3-1505M v5 @ 2.80GHz	6,945	1376	NA	NA
Intel Xeon E3-1505M v6 @ 3.00GHz	7,454	1290	NA	NA
Intel Xeon E3-1515M v5 @ 2.80GHz	7,938	1235	NA	NA
Intel Xeon E3-1535M v5 @ 2.90GHz	7,516	1279	12.06	$623.00*
Intel Xeon E3-1535M v6 @ 3.10GHz	8,049	1223	12.92	$623.00*
Intel Xeon E3-1545M v5 @ 2.90GHz	7,815	1242	NA	NA
Intel Xeon E3-1575M v5 @ 3.00GHz	7,959	1233	6.59	$1,207.00*
Intel Xeon E3-1585 v5 @ 3.50GHz	8,408	1182	15.12	
Intel Xeon E3-1585L v5 @ 3.00GHz	8,083	1218	18.16	$445.00*

Back Skip

CPU Name	CPU Mark	Rank (lower is better)	CPU Value (higher is better)	Price (USD)
CPU Benchmarks				
Intel Xeon E5-1410 v2 @ 2.80GHz	5,715	1586	297.65	$19.20*
Intel Xeon E5-1428L v2 @ 2.20GHz	6,255	1491	307.05	$20.37*
Intel Xeon E5-1603 @ 2.80GHz	3,458	2096	102.03	$33.89*
Intel Xeon E5-1603 v3 @ 2.80GHz	4,415	1843	342.75	$12.88*
Intel Xeon E5-1603 v4 @ 2.80GHz	4,683	1785	NA	NA
Intel Xeon E5-1607 @ 3.00GHz	3,730	2021	323.49	$11.53*
Intel Xeon E5-1607 v2 @ 3.00GHz	4,189	1896	18.22	$229.95*
Intel Xeon E5-1607 v3 @ 3.10GHz	4,986	1742	NA	NA
Intel Xeon E5-1607 v4 @ 3.10GHz	5,202	1707	29.22	$178.02*
Intel Xeon E5-1620 @ 3.60GHz	5,860	1564	13.23	$443.00*
Intel Xeon E5-1620 v2 @ 3.70GHz	6,552	1432	21.51	$304.55
Intel Xeon E5-1620 v3 @ 3.50GHz	6,991	1367	65.95	$106.00
Intel Xeon E5-1620 v4 @ 3.50GHz	7,375	1307	49.49	$149.00
Intel Xeon E5-1630 v3 @ 3.70GHz	7,393	1305	5.46	$1,354.00*
Intel Xeon E5-1630 v4 @ 3.70GHz	7,678	1259	NA	NA
Intel Xeon E5-1650 @ 3.20GHz	8,099	1215	77.88	$104.00
Intel Xeon E5-1650 v2 @ 3.50GHz	9,344	1099	39.26	$238.02
Intel Xeon E5-1650 v3 @ 3.50GHz	10,423	1024	75.25	$138.51
Intel Xeon E5-1650 v4 @ 3.60GHz	11,452	959	26.63	$429.95
Intel Xeon E5-1660 @ 3.30GHz	8,405	1183	31.46	$267.19
Intel Xeon E5-1660 v2 @ 3.70GHz	10,278	1033	20.60	$498.95
Intel Xeon E5-1660 v3 @ 3.00GHz	12,485	909	31.29	$398.95
Intel Xeon E5-1660 v4 @ 3.20GHz	13,577	851	9.09	$1,494.00*
Intel Xeon E5-1680 v2 @ 3.00GHz	12,751	896	NA	NA
Intel Xeon E5-1680 v3 @ 3.20GHz	13,132	879	22.26	$589.99*
Intel Xeon E5-1680 v4 @ 3.40GHz	14,164	823	9.45	$1,498.95*
Intel Xeon E5-1681 v3 @ 2.90GHz	14,820	784	NA	NA
Intel Xeon E5-2403 @ 1.80GHz	2,346	2613	8.74	$268.50*
Intel Xeon E5-2403 v2 @ 1.80GHz	2,873	2349	52.23	$55.00
Intel Xeon E5-2407 @ 2.20GHz	2,658	2439	68.14	$39.00
Intel Xeon E5-2407 v2 @ 2.40GHz	3,504	2086	23.62	Back Skip
Intel Xeon E5-2418L @ 2.00GHz	3,518	2083	NA	NA

CPU Name	CPU Mark	Rank (lower is better)	CPU Value (higher is better)	Price (USD)

CPU Benchmarks

Intel Xeon E5-2420 @ 1.90GHz	5,028	1735	173.37	$29.00
Intel Xeon E5-2420 v2 @ 2.20GHz	6,352	1470	85.53	$74.27
Intel Xeon E5-2430 @ 2.20GHz	5,586	1619	143.23	$39.00
Intel Xeon E5-2430 v2 @ 2.50GHz	7,039	1355	143.65	$49.00
Intel Xeon E5-2430L @ 2.00GHz	5,539	1633	26.21	$211.31*
Intel Xeon E5-2430L v2 @ 2.40GHz	6,332	1475	NA	NA
Intel Xeon E5-2440 @ 2.40GHz	6,091	1524	35.83	$170.00
Intel Xeon E5-2440 v2 @ 1.90GHz	7,655	1262	12.66	$604.50*
Intel Xeon E5-2448L v2 @ 1.80GHz	6,774	1399	4.76	$1,424.00*
Intel Xeon E5-2450 @ 2.10GHz	7,534	1276	153.75	$49.00*
Intel Xeon E5-2450 v2 @ 2.50GHz	9,227	1116	32.38	$284.95
Intel Xeon E5-2450L @ 1.80GHz	5,880	1561	75.39	$78.00*
Intel Xeon E5-2470 @ 2.30GHz	8,295	1190	66.01	$125.66
Intel Xeon E5-2470 v2 @ 2.40GHz	10,612	1008	353.87	$29.99
Intel Xeon E5-2603 @ 1.80GHz	2,342	2616	80.76	$29.00
Intel Xeon E5-2603 v2 @ 1.80GHz	2,751	2400	53.94	$51.00
Intel Xeon E5-2603 v3 @ 1.60GHz	3,817	1999	735.55	$5.19
Intel Xeon E5-2603 v4 @ 1.70GHz	4,695	1784	26.53	$177.00
Intel Xeon E5-2608L v3 @ 2.00GHz	6,415	1460	14.55	$441.00*
Intel Xeon E5-2608L v4 @ 1.60GHz	7,447	1293	20.51	$363.00*
Intel Xeon E5-2609 @ 2.40GHz	2,860	2356	98.61	$29.00
Intel Xeon E5-2609 v2 @ 2.50GHz	3,343	2151	115.28	$29.00
Intel Xeon E5-2609 v3 @ 1.90GHz	4,444	1828	153.24	$29.00
Intel Xeon E5-2609 v4 @ 1.70GHz	5,443	1653	139.56	$39.00
Intel Xeon E5-2618L v3 @ 2.30GHz	10,881	997	10.56	$1,029.95*
Intel Xeon E5-2618L v4 @ 2.20GHz	12,418	913	13.76	$902.20*
Intel Xeon E5-2620 @ 2.00GHz	5,290	1686	68.70	$77.00
Intel Xeon E5-2620 v2 @ 2.10GHz	6,240	1494	215.16	$29.00
Intel Xeon E5-2620 v3 @ 2.40GHz	7,807	1245	601.03	$12.99
Intel Xeon E5-2620 v4 @ 2.10GHz	9,180	1119	187.36	$49.00
Intel Xeon E5-2623 v3 @ 3.00GHz	6,790	1394	29.53	
Intel Xeon E5-2623 v4 @ 2.60GHz	6,940	1377	701.73	$9.89

Back Skip

CPU Benchmarks

CPU Name	CPU Mark	Rank (lower is better)	CPU Value (higher is better)	Price (USD)
Intel Xeon E5-2628L v2 @ 1.90GHz	7,181	1330	NA	NA
Intel Xeon E5-2628L v3 @ 2.00GHz	9,949	1053	NA	NA
Intel Xeon E5-2628L v4 @ 1.90GHz	11,079	979	8.12	$1,364.00*
Intel Xeon E5-2629 v3 @ 2.40GHz	9,139	1123	18.28	$499.88*
Intel Xeon E5-2630 @ 2.30GHz	6,173	1509	212.86	$29.00
Intel Xeon E5-2630 v2 @ 2.60GHz	7,484	1284	576.14	$12.99
Intel Xeon E5-2630 v3 @ 2.40GHz	10,430	1023	695.82	$14.99
Intel Xeon E5-2630 v4 @ 2.20GHz	11,673	950	778.75	$14.99
Intel Xeon E5-2630L @ 2.00GHz	5,305	1679	102.37	$51.82*
Intel Xeon E5-2630L v2 @ 2.40GHz	6,701	1410	80.68	$83.06*
Intel Xeon E5-2630L v3 @ 1.80GHz	8,765	1147	110.96	$79.00*
Intel Xeon E5-2630L v4 @ 1.80GHz	10,491	1020	81.33	$129.00
Intel Xeon E5-2637 @ 3.00GHz	2,978	2309	37.69	$79.00*
Intel Xeon E5-2637 v2 @ 3.50GHz	6,413	1462	71.30	$89.95
Intel Xeon E5-2637 v3 @ 3.50GHz	7,266	1322	186.31	$39.00
Intel Xeon E5-2637 v4 @ 3.50GHz	7,418	1299	190.19	$39.00
Intel Xeon E5-2640 @ 2.50GHz	6,325	1476	218.10	$29.00
Intel Xeon E5-2640 v2 @ 2.00GHz	7,629	1263	76.29	$100.00
Intel Xeon E5-2640 v3 @ 2.60GHz	11,179	972	860.61	$12.99
Intel Xeon E5-2640 v4 @ 2.40GHz	12,331	915	61.65	$200.00
Intel Xeon E5-2643 @ 3.30GHz	5,433	1656	2.85	$1,905.15
Intel Xeon E5-2643 v2 @ 3.50GHz	9,134	1124	457.83	$19.95
Intel Xeon E5-2643 v3 @ 3.40GHz	10,465	1021	498.55	$20.99*
Intel Xeon E5-2643 v4 @ 3.40GHz	11,125	974	35.89	$310.00
Intel Xeon E5-2648L @ 1.80GHz	5,262	1688	NA	NA
Intel Xeon E5-2648L v2 @ 1.90GHz	8,828	1144	9.34	$945.00*
Intel Xeon E5-2648L v3 @ 1.80GHz	9,847	1063	16.40	$600.53*
Intel Xeon E5-2648L v4 @ 1.80GHz	11,547	956	8.34	$1,384.57*
Intel Xeon E5-2649 v3 @ 2.30GHz	12,399	914	NA	NA
Intel Xeon E5-2650 @ 2.00GHz	7,422	1297	255.94	$29.00
Intel Xeon E5-2650 v2 @ 2.60GHz	9,885	1057	253.46	
Intel Xeon E5-2650 v3 @ 2.30GHz	11,941	932	746.81	$15.99

Back Skip

CPU Name	CPU Mark	Rank (lower is better)	CPU Value (higher is better)	Price (USD)

CPU Benchmarks

Intel Xeon E5-2650L @ 1.80GHz	6,192	1503	213.52	$29.00
Intel Xeon E5-2650L v2 @ 1.70GHz	7,586	1270	194.51	$39.00
Intel Xeon E5-2650L v3 @ 1.80GHz	11,880	935	8.70	$1,365.00*
Intel Xeon E5-2650L v4 @ 1.70GHz	12,646	904	21.21	$596.32
Intel Xeon E5-2651 v2 @ 1.80GHz	9,544	1083	34.32	$278.10*
Intel Xeon E5-2658 @ 2.10GHz	6,073	1531	4.50	$1,350.70*
Intel Xeon E5-2658 v2 @ 2.40GHz	10,523	1017	83.03	$126.74*
Intel Xeon E5-2658 v3 @ 2.20GHz	13,487	858	NA	NA
Intel Xeon E5-2658 v4 @ 2.30GHz	14,434	806	NA	NA
Intel Xeon E5-2658A v3 @ 2.20GHz	14,879	780	8.12	$1,832.00*
Intel Xeon E5-2660 @ 2.20GHz	8,130	1212	1,343.73	$6.05
Intel Xeon E5-2660 v2 @ 2.20GHz	10,549	1014	75.31	$140.07*
Intel Xeon E5-2660 v3 @ 2.60GHz	13,176	878	139.75	$94.28
Intel Xeon E5-2660 v4 @ 2.00GHz	16,183	725	234.53	$69.00
Intel Xeon E5-2663 v3 @ 2.80GHz	11,777	941	NA	NA
Intel Xeon E5-2665 @ 2.40GHz	8,272	1194	56.58	$146.21
Intel Xeon E5-2666 v3 @ 2.90GHz	14,313	814	NA	NA
Intel Xeon E5-2667 @ 2.90GHz	7,511	1281	80.27	$93.58
Intel Xeon E5-2667 v2 @ 3.30GHz	12,270	918	42.32	$289.95
Intel Xeon E5-2667 v3 @ 3.20GHz	12,572	908	66.52	$189.00*
Intel Xeon E5-2667 v4 @ 3.20GHz	13,878	837	18.87	$735.32
Intel Xeon E5-2669 v3 @ 2.30GHz	16,107	731	NA	NA
Intel Xeon E5-2670 @ 2.60GHz	8,958	1138	497.92	$17.99
Intel Xeon E5-2670 v2 @ 2.50GHz	11,300	966	434.78	$25.99
Intel Xeon E5-2670 v3 @ 2.30GHz	13,621	848	349.27	$39.00
Intel Xeon E5-2673 v2 @ 3.30GHz	12,128	926	NA	NA
Intel Xeon E5-2673 v3 @ 2.40GHz	14,287	815	20.41	$700.00*
Intel Xeon E5-2673 v4 @ 2.30GHz	20,709	530	10.62	$1,950.00*
Intel Xeon E5-2675 v3 @ 1.80GHz	13,180	877	NA	NA
Intel Xeon E5-2676 v3 @ 2.40GHz	13,616	849	NA	NA
Intel Xeon E5-2676 v4 @ 2.40GHz	18,978	598	NA	
Intel Xeon E5-2678 v3 @ 2.50GHz	14,675	792	138.19	$106.19*

Back Skip

CPU Name	CPU Mark	Rank (lower is better)	CPU Value (higher is better)	Price (USD)
CPU Benchmarks				
Intel Xeon E5-2680 @ 2.70GHz	9,405	1093	324.30	$29.00
Intel Xeon E5-2680 v2 @ 2.80GHz	12,607	906	323.25	$39.00
Intel Xeon E5-2680 v3 @ 2.50GHz	15,265	762	84.81	$180.00
Intel Xeon E5-2680 v4 @ 2.40GHz	17,865	651	238.52	$74.90
Intel Xeon E5-2680R v4 @ 2.40GHz	17,487	665	NA	NA
Intel Xeon E5-2682 v4 @ 2.50GHz	18,781	612	NA	NA
Intel Xeon E5-2683 v3 @ 2.00GHz	14,837	782	17.01	$871.99*
Intel Xeon E5-2683 v4 @ 2.10GHz	17,690	658	72.20	$245.00
Intel Xeon E5-2685 v3 @ 2.60GHz	12,944	888	NA	NA
Intel Xeon E5-2686 v3 @ 2.00GHz	18,148	640	NA	NA
Intel Xeon E5-2686 v4 @ 2.30GHz	20,865	523	NA	NA
Intel Xeon E5-2687W @ 3.10GHz	10,005	1050	15.41	$649.45
Intel Xeon E5-2687W v2 @ 3.40GHz	12,265	919	30.42	$403.19
Intel Xeon E5-2687W v3 @ 3.10GHz	14,690	790	24.59	$597.45
Intel Xeon E5-2687W v4 @ 3.00GHz	18,054	647	19.41	$930.00
Intel Xeon E5-2689 @ 2.60GHz	9,710	1071	53.13	$182.75*
Intel Xeon E5-2689 v4 @ 3.10GHz	17,017	686	NA	NA
Intel Xeon E5-2690 @ 2.90GHz	9,740	1069	249.75	$39.00
Intel Xeon E5-2690 v2 @ 3.00GHz	13,482	859	182.22	$73.99
Intel Xeon E5-2690 v3 @ 2.60GHz	16,544	704	337.64	$49.00
Intel Xeon E5-2690 v4 @ 2.60GHz	19,647	574	41.67	$471.45
Intel Xeon E5-2692 v2 @ 2.20GHz	12,119	927	NA	NA
Intel Xeon E5-2695 v2 @ 2.40GHz	13,264	869	179.26	$73.99
Intel Xeon E5-2695 v3 @ 2.30GHz	16,669	699	78.19	$213.19
Intel Xeon E5-2695 v4 @ 2.10GHz	19,699	569	41.26	$477.45
Intel Xeon E5-2696 v2 @ 2.50GHz	14,061	830	NA	NA
Intel Xeon E5-2696 v3 @ 2.30GHz	22,366	470	40.89	$546.99*
Intel Xeon E5-2696 v4 @ 2.20GHz	24,782	398	12.66	$1,957.18
Intel Xeon E5-2697 v2 @ 2.70GHz	14,283	817	86.56	$165.00
Intel Xeon E5-2697 v3 @ 2.60GHz	18,717	615	110.10	$170.00
Intel Xeon E5-2697 v4 @ 2.30GHz	20,825	526	49.35	
Intel Xeon E5-2697A v4 @ 2.60GHz	21,178	512	NA	NA

Back Skip

CPU Name	CPU Mark	Rank (lower is better)	CPU Value (higher is better)	Price (USD)

CPU Benchmarks

Intel Xeon E5-2698 v3 @ 2.30GHz	18,960	600	2.42	$7,840.00*
Intel Xeon E5-2698 v4 @ 2.20GHz	23,617	424	25.99	$908.70*
Intel Xeon E5-2698B v3 @ 2.00GHz	16,287	718	NA	NA
Intel Xeon E5-2698R v4 @ 2.20GHz	25,605	370	NA	NA
Intel Xeon E5-2699 v3 @ 2.30GHz	20,339	548	34.48	$589.95
Intel Xeon E5-2699 v4 @ 2.20GHz	25,422	375	6.32	$4,019.91*
Intel Xeon E5-2699A v4 @ 2.40GHz	25,000	389	5.06	$4,938.00*
Intel Xeon E5-2699C v4 @ 2.20GHz	22,308	472	NA	NA
Intel Xeon E5-4603 @ 2.00GHz	3,391	2125	25.65	$132.19
Intel Xeon E5-4607 v2 @ 2.60GHz	6,986	1369	95.96	$72.80*
Intel Xeon E5-4610 @ 2.40GHz	6,460	1448	30.58	$211.23
Intel Xeon E5-4610 v3 @ 1.70GHz	7,229	1327	5.93	$1,219.00*
Intel Xeon E5-4617 @ 2.90GHz	6,298	1483	175.52	$35.88*
Intel Xeon E5-4620 @ 2.20GHz	7,037	1356	140.74	$50.00
Intel Xeon E5-4620 v2 @ 2.60GHz	9,590	1080	105.38	$91.00*
Intel Xeon E5-4620 v3 @ 2.00GHz	10,525	1016	521.58	$20.18*
Intel Xeon E5-4627 v2 @ 3.30GHz	9,320	1102	18.68	$498.95*
Intel Xeon E5-4627 v3 @ 2.60GHz	11,344	964	4.73	$2,400.00*
Intel Xeon E5-4627 v4 @ 2.60GHz	12,969	886	12.97	$999.99*
Intel Xeon E5-4628L v4 @ 1.80GHz	12,461	910	4.92	$2,535.00*
Intel Xeon E5-4640 @ 2.40GHz	7,012	1360	179.81	$39.00
Intel Xeon E5-4640 v3 @ 1.90GHz	10,372	1026	NA	NA
Intel Xeon E5-4648 v3 @ 1.70GHz	9,061	1132	NA	NA
Intel Xeon E5-4650 @ 2.70GHz	8,630	1157	69.60	$124.00*
Intel Xeon E5-4650 v2 @ 2.40GHz	11,064	983	22.17	$498.95*
Intel Xeon E5-4650 v3 @ 2.10GHz	10,838	1000	2.82	$3,838.00*
Intel Xeon E5-4650L @ 2.60GHz	8,533	1167	42.66	$200.00
Intel Xeon E5-4655 v3 @ 2.90GHz	9,377	1095	2.03	$4,616.00*
Intel Xeon E5-4657L v2 @ 2.40GHz	11,613	954	15.46	$751.19*
Intel Xeon E5-4660 v3 @ 2.10GHz	14,256	819	2.97	$4,800.00*
Intel Xeon E5-4660 v4 @ 2.20GHz	15,375	758	4.26	
Intel Xeon E5-4667 v3 @ 2.00GHz	15,397	757	2.69	$5,729.00*

Back Skip

CPU Name	CPU Mark	Rank (lower is better)	CPU Value (higher is better)	Price (USD)
CPU Benchmarks				
Intel Xeon E5-4669 v3 @ 2.10GHz	17,430	669	3.23	$5,400.00*
Intel Xeon E5-4669 v4 @ 2.20GHz	11,523	957	NA	NA
Intel Xeon E7-8880 v3 @ 2.30GHz	18,244	636	137.17	$133.00*
Intel Xeon E7-8891 v3 @ 2.80GHz	21,615	494	3.16	$6,841.00*
Intel Xeon E7- 2830 @ 2.13GHz	2,027	2792	1.14	$1,779.00*
Intel Xeon E3110 @ 3.00GHz	1,242	3336	6.21	$199.95*
Intel Xeon E3113 @ 3.00GHz	1,429	3194	145.96	$9.79*
Intel Xeon E3120 @ 3.16GHz	1,408	3215	NA	NA
Intel Xeon E5205 @ 1.86GHz	838	3748	58.75	$14.27*
Intel Xeon E5240 @ 3.00GHz	1,448	3178	16.32	$88.78*
Intel Xeon E5310 @ 1.60GHz	1,306	3280	26.65	$49.00*
Intel Xeon E5320 @ 1.86GHz	1,469	3165	37.91	$38.75*
Intel Xeon E5335 @ 2.00GHz	1,549	3108	87.15	$17.77*
Intel Xeon E5345 @ 2.33GHz	1,868	2893	124.61	$14.99
Intel Xeon E5405 @ 2.00GHz	1,718	2993	7.30	$235.49*
Intel Xeon E5410 @ 2.33GHz	1,990	2812	186.12	$10.69*
Intel Xeon E5420 @ 2.50GHz	2,022	2796	8.09	$249.95*
Intel Xeon E5430 @ 2.66GHz	2,233	2684	9.71	$229.95*
Intel Xeon E5440 @ 2.83GHz	2,374	2591	62.50	$37.99*
Intel Xeon E5450 @ 3.00GHz	2,574	2485	69.59	$36.99*
Intel Xeon E5462 @ 2.80GHz	2,146	2733	9.50	$226.00*
Intel Xeon E5472 @ 3.00GHz	2,286	2648	114.06	$20.04*
Intel Xeon E5502 @ 1.87GHz	837	3750	21.47	$39.00
Intel Xeon E5503 @ 2.00GHz	804	3779	6.28	$128.00*
Intel Xeon E5504 @ 2.00GHz	1,519	3132	52.39	$29.00
Intel Xeon E5506 @ 2.13GHz	1,944	2839	21.94	$88.63*
Intel Xeon E5507 @ 2.27GHz	1,928	2853	19.28	$100.00
Intel Xeon E5520 @ 2.27GHz	2,519	2514	29.81	$84.49
Intel Xeon E5530 @ 2.40GHz	2,680	2428	89.37	$29.99
Intel Xeon E5540 @ 2.53GHz	2,783	2385	31.30	$88.93
Intel Xeon E5603 @ 1.60GHz	1,935	2848	21.74	$
Intel Xeon E5606 @ 2.13GHz	2,365	2598	81.54	$29.00

Back Skip

CPU Name	CPU Mark	Rank (lower is better)	CPU Value (higher is better)	Price (USD)

CPU Benchmarks

Intel Xeon E5620 @ 2.40GHz	3,502	2087	120.77	$29.00
Intel Xeon E5630 @ 2.53GHz	3,754	2014	24.38	$154.00
Intel Xeon E5640 @ 2.67GHz	3,702	2032	127.65	$29.00
Intel Xeon E5645 @ 2.40GHz	5,046	1732	36.83	$137.00
Intel Xeon E5649 @ 2.53GHz	5,686	1597	437.74	$12.99
Intel Xeon E7320 @ 2.13GHz	1,469	3163	NA	NA
Intel Xeon E E-2414	11,923	934	55.98	$213.00*
Intel Xeon E E-2434	16,187	724	57.60	$281.00*
Intel Xeon E E-2486	23,734	419	46.90	$506.00*
Intel Xeon E-2104G @ 3.20GHz	5,913	1557	11.59	$510.00*
Intel Xeon E-2124 @ 3.30GHz	6,931	1378	21.83	$317.45
Intel Xeon E-2124G @ 3.40GHz	7,414	1300	21.19	$349.88
Intel Xeon E-2126G @ 3.30GHz	10,545	1015	31.02	$339.99*
Intel Xeon E-2134 @ 3.50GHz	9,143	1121	49.54	$184.56
Intel Xeon E-2136 @ 3.30GHz	13,451	861	31.53	$426.56
Intel Xeon E-2144G @ 3.60GHz	9,270	1111	27.93	$331.84*
Intel Xeon E-2146G @ 3.50GHz	13,260	871	26.75	$495.64
Intel Xeon E-2174G @ 3.80GHz	9,741	1068	31.89	$305.46
Intel Xeon E-2176G @ 3.70GHz	13,543	854	34.73	$389.99
Intel Xeon E-2176M @ 2.70GHz	10,878	998	24.17	$450.00*
Intel Xeon E-2186G @ 3.80GHz	13,955	833	32.46	$429.99
Intel Xeon E-2186M @ 2.90GHz	11,570	955	18.57	$623.00*
Intel Xeon E-2224 @ 3.40GHz	7,316	1314	29.13	$251.14
Intel Xeon E-2224G @ 3.50GHz	7,624	1265	28.44	$268.02*
Intel Xeon E-2226G @ 3.40GHz	11,093	977	33.48	$331.37
Intel Xeon E-2234 @ 3.60GHz	9,961	1052	32.13	$309.99*
Intel Xeon E-2236 @ 3.40GHz	14,066	829	28.13	$499.95
Intel Xeon E-2244G @ 3.80GHz	9,590	1079	28.65	$334.73*
Intel Xeon E-2246G @ 3.60GHz	13,898	836	44.69	$311.00*
Intel Xeon E-2254ML @ 1.70GHz	6,333	1474	NA	NA
Intel Xeon E-2274G @ 4.00GHz	9,860	1060	22.85	
Intel Xeon E-2276G @ 3.80GHz	13,873	838	30.14	$460.29*

Back Skip

CPU Name	CPU Mark	Rank (lower is better)	CPU Value (higher is better)	Price (USD)

CPU Benchmarks

Intel Xeon E-2276ME @ 2.80GHz	8,167	1207	18.15	$450.00*
Intel Xeon E-2276ML @ 2.00GHz	6,353	1468	NA	NA
Intel Xeon E-2278G @ 3.40GHz	17,023	685	34.46	$494.00*
Intel Xeon E-2278GE @ 3.30GHz	16,401	710	33.20	$494.00*
Intel Xeon E-2278GEL @ 2.00GHz	12,024	930	24.34	$494.00*
Intel Xeon E-2286G @ 4.00GHz	13,994	831	11.17	$1,253.00*
Intel Xeon E-2286M @ 2.40GHz	15,130	769	11.02	$1,373.18*
Intel Xeon E-2288G @ 3.70GHz	17,359	671	32.21	$539.00*
Intel Xeon E-2314 @ 2.80GHz	8,237	1198	33.64	$244.88*
Intel Xeon E-2324G @ 3.10GHz	9,771	1067	36.19	$269.99
Intel Xeon E-2334 @ 3.40GHz	12,929	889	42.39	$304.99
Intel Xeon E-2336 @ 2.90GHz	16,768	695	48.18	$347.99
Intel Xeon E-2356G @ 3.20GHz	18,937	602	56.87	$333.00*
Intel Xeon E-2374G @ 3.70GHz	13,607	850	34.02	$399.99
Intel Xeon E-2378 @ 2.60GHz	17,326	672	36.96	$468.81
Intel Xeon E-2378G @ 2.80GHz	21,218	511	32.17	$659.53*
Intel Xeon E-2386G @ 3.50GHz	19,613	575	40.69	$482.00*
Intel Xeon E-2388G @ 3.20GHz	23,711	421	43.99	$539.00*
Intel Xeon E-2436	22,775	454	71.40	$319.00*
Intel Xeon E-2456	23,330	435	62.21	$375.00*
Intel Xeon E-2488	30,368	274	50.11	$606.00*
Intel Xeon Gold 5115 @ 2.40GHz	14,649	796	21.70	$675.00
Intel Xeon Gold 5117 @ 2.00GHz	15,816	740	NA	NA
Intel Xeon Gold 5118 @ 2.30GHz	16,652	700	37.09	$448.95
Intel Xeon Gold 5120 @ 2.20GHz	17,686	659	11.33	$1,561.00*
Intel Xeon Gold 5120T @ 2.20GHz	18,127	641	10.50	$1,727.00*
Intel Xeon Gold 5122 @ 3.60GHz	8,843	1143	22.16	$399.00
Intel Xeon Gold 5215 @ 2.50GHz	15,624	746	16.42	$951.43
Intel Xeon Gold 5217 @ 3.00GHz	15,429	753	14.77	$1,044.58
Intel Xeon Gold 5218 @ 2.30GHz	21,986	483	22.50	$977.00
Intel Xeon Gold 5218R @ 2.10GHz	24,742	399	31.23	Back Skip
Intel Xeon Gold 5218T @ 2.10GHz	21,433	504	15.89	$1,349.00*

CPU Name	CPU Mark	Rank (lower is better)	CPU Value (higher is better)	Price (USD)
CPU Benchmarks				
Intel Xeon Gold 5220R @ 2.20GHz	33,370	229	25.28	$1,320.00
Intel Xeon Gold 5222 @ 3.80GHz	9,489	1085	7.80	$1,216.41
Intel Xeon Gold 5315Y @ 3.20GHz	20,820	527	10.42	$1,998.95*
Intel Xeon Gold 5317 @ 3.00GHz	27,387	330	28.25	$969.38
Intel Xeon Gold 5318Y @ 2.10GHz	33,283	231	19.58	$1,700.00*
Intel Xeon Gold 5320 @ 2.20GHz	37,558	191	22.83	$1,645.00
Intel Xeon Gold 5412U	52,942	99	47.57	$1,113.00*
Intel Xeon Gold 5415+	25,012	388	23.46	$1,066.00*
Intel Xeon Gold 5416S	36,735	197	38.91	$944.00*
Intel Xeon Gold 5420+	57,593	82	31.16	$1,848.00*
Intel Xeon Gold 5512U	58,547	81	47.60	$1,230.00*
Intel Xeon Gold 6122 @ 1.80GHz	23,781	418	11.88	$2,002.00*
Intel Xeon Gold 6126 @ 2.60GHz	18,701	616	103.34	$180.96
Intel Xeon Gold 6128 @ 3.40GHz	13,427	864	77.70	$172.80
Intel Xeon Gold 6130 @ 2.10GHz	20,411	547	17.76	$1,149.45
Intel Xeon Gold 6130T @ 2.10GHz	21,804	489	8.55	$2,550.00
Intel Xeon Gold 6132 @ 2.60GHz	21,947	485	87.09	$252.00
Intel Xeon Gold 6134 @ 3.20GHz	16,621	701	72.90	$228.00
Intel Xeon Gold 6136 @ 3.00GHz	21,413	506	53.67	$398.95
Intel Xeon Gold 6137 @ 3.90GHz	19,365	587	NA	NA
Intel Xeon Gold 6138 @ 2.00GHz	22,765	455	53.46	$425.81
Intel Xeon Gold 6138T @ 2.00GHz	20,649	534	6.17	$3,345.78
Intel Xeon Gold 6140 @ 2.30GHz	24,368	407	102.60	$237.50
Intel Xeon Gold 6142 @ 2.60GHz	25,490	374	107.33	$237.50
Intel Xeon Gold 6143 @ 2.80GHz	24,786	397	NA	NA
Intel Xeon Gold 6144 @ 3.50GHz	19,993	561	10.58	$1,890.00
Intel Xeon Gold 6146 @ 3.20GHz	23,296	436	15.70	$1,483.95
Intel Xeon Gold 6148 @ 2.40GHz	28,999	295	73.26	$395.85
Intel Xeon Gold 6150 @ 2.70GHz	27,337	331	60.88	$449.00
Intel Xeon Gold 6152 @ 2.10GHz	24,680	400	72.38	$341.00
Intel Xeon Gold 6154 @ 3.00GHz	28,632	302	16.87	Back Skip
Intel Xeon Gold 6208U @ 2.90GHz	27,085	340	37.74	$717.78

CPU Name	CPU Mark	Rank (lower is better)	CPU Value (higher is better)	Price (USD)

CPU Benchmarks

Intel Xeon Gold 6212U @ 2.40GHz	27,470	326	13.73	$2,000.00*
Intel Xeon Gold 6226 @ 2.70GHz	20,429	546	19.48	$1,048.57
Intel Xeon Gold 6226R @ 2.90GHz	26,297	352	21.93	$1,199.00
Intel Xeon Gold 6230 @ 2.10GHz	27,069	341	21.20	$1,276.75
Intel Xeon Gold 6230R @ 2.10GHz	33,724	227	24.63	$1,369.41
Intel Xeon Gold 6234 @ 3.30GHz	17,752	654	12.46	$1,424.99
Intel Xeon Gold 6238 @ 2.10GHz	28,668	301	3.90	$7,360.00
Intel Xeon Gold 6238R @ 2.20GHz	37,511	192	16.02	$2,341.99
Intel Xeon Gold 6240R @ 2.40GHz	33,353	230	23.83	$1,399.38
Intel Xeon Gold 6242 @ 2.80GHz	26,288	355	19.50	$1,348.24
Intel Xeon Gold 6242R @ 3.10GHz	34,963	209	17.50	$1,998.33
Intel Xeon Gold 6244 @ 3.60GHz	18,980	597	6.39	$2,970.00*
Intel Xeon Gold 6246 @ 3.30GHz	24,829	396	7.98	$3,113.22*
Intel Xeon Gold 6246R @ 3.40GHz	30,468	272	15.30	$1,991.93
Intel Xeon Gold 6248 @ 2.50GHz	29,504	287	20.42	$1,445.00
Intel Xeon Gold 6248R @ 3.00GHz	35,626	205	17.87	$1,993.65
Intel Xeon Gold 6250 @ 3.90GHz	20,915	521	9.51	$2,200.00
Intel Xeon Gold 6252 @ 2.10GHz	27,148	339	15.21	$1,785.00
Intel Xeon Gold 6253CL @ 3.10GHz	28,549	304	NA	NA
Intel Xeon Gold 6254 @ 3.10GHz	30,381	273	13.21	$2,299.50
Intel Xeon Gold 6262 @ 1.90GHz	20,122	556	NA	NA
Intel Xeon Gold 6262V @ 1.90GHz	3,155	2224	0.95	$3,321.00*
Intel Xeon Gold 6268CL @ 2.80GHz	36,878	196	NA	NA
Intel Xeon Gold 6278C @ 2.60GHz	32,835	234	NA	NA
Intel Xeon Gold 6312U @ 2.40GHz	42,124	159	23.28	$1,809.59*
Intel Xeon Gold 6314U @ 2.30GHz	48,013	120	17.26	$2,782.00*
Intel Xeon Gold 6326 @ 2.90GHz	35,224	206	26.10	$1,349.34
Intel Xeon Gold 6330 @ 2.00GHz	43,056	157	35.00	$1,230.00
Intel Xeon Gold 6330N @ 2.20GHz	36,360	200	15.20	$2,391.99*
Intel Xeon Gold 6334 @ 3.60GHz	21,521	502	9.27	$2,322.50
Intel Xeon Gold 6336Y @ 2.40GHz	45,517	140	23.58	
Intel Xeon Gold 6338 @ 2.00GHz	33,814	225	20.84	$1,622.30

Back Skip

CPU Name	CPU Mark	Rank (lower is better)	CPU Value (higher is better)	Price (USD)
CPU Benchmarks				
Intel Xeon Gold 6342 @ 2.80GHz	47,320	126	19.82	$2,388.05*
Intel Xeon Gold 6346 @ 3.10GHz	37,722	189	24.43	$1,544.16
Intel Xeon Gold 6348 @ 2.60GHz	52,276	101	24.59	$2,126.33
Intel Xeon Gold 6354 @ 3.00GHz	41,445	163	15.03	$2,757.99*
Intel Xeon Gold 6414U	57,200	84	24.91	$2,296.00*
Intel Xeon Gold 6416H	40,606	169	28.12	$1,444.00*
Intel Xeon Gold 6421N	58,797	78	24.83	$2,368.00*
Intel Xeon Gold 6423N	57,434	83	26.58	$2,161.00*
Intel Xeon Gold 6426Y	41,625	161	27.44	$1,517.00*
Intel Xeon Gold 6434	24,836	395	9.53	$2,607.00*
Intel Xeon Gold 6438N	52,789	100	15.75	$3,351.00*
Intel Xeon Gold 6448Y	60,449	67	16.87	$3,583.00*
Intel Xeon Gold 6538N	44,895	144	13.40	$3,351.00*
Intel Xeon L3110 @ 3.00GHz	1,338	3256	NA	NA
Intel Xeon L3360 @ 2.83GHz	2,306	2638	25.84	$89.23*
Intel Xeon L3406 @ 2.27GHz	928	3655	3.60	$257.88
Intel Xeon L3426 @ 1.87GHz	2,590	2475	12.95	$199.99
Intel Xeon L5240 @ 3.00GHz	1,337	3257	42.57	$31.40*
Intel Xeon L5310 @ 1.60GHz	1,385	3229	12.31	$112.50*
Intel Xeon L5320 @ 1.86GHz	1,118	3457	15.97	$69.99*
Intel Xeon L5335 @ 2.00GHz	1,678	3016	89.29	$18.79*
Intel Xeon L5408 @ 2.13GHz	1,769	2969	NA	NA
Intel Xeon L5410 @ 2.33GHz	1,921	2856	19.19	$100.08*
Intel Xeon L5420 @ 2.50GHz	2,140	2736	77.83	$27.50*
Intel Xeon L5430 @ 2.66GHz	2,260	2664	10.32	$219.00*
Intel Xeon L5520 @ 2.27GHz	2,274	2653	78.43	$29.00
Intel Xeon L5530 @ 2.40GHz	2,522	2512	40.68	$62.00
Intel Xeon L5609 @ 1.87GHz	3,298	2169	NA	NA
Intel Xeon L5630 @ 2.13GHz	3,018	2280	26.88	$112.26*
Intel Xeon L5638 @ 2.00GHz	3,707	2029	53.03	$69.90*
Intel Xeon L5639 @ 2.13GHz	4,419	1839	NA	
Intel Xeon L5640 @ 2.27GHz	4,606	1801	51.20	$89.95

Back Skip

CPU Name	CPU Mark	Rank (lower is better)	CPU Value (higher is better)	Price (USD)

CPU Benchmarks

Intel Xeon Max 9480	87,420	19	6.74	$12,980.00*
Intel Xeon MV 3.20GHz	582	4045	NA	NA
Intel Xeon Phi 7210 @ 1.30GHz	7,306	1316	3.88	$1,881.00*
Intel Xeon Platinum 8124M @ 3.00GHz	27,336	332	NA	NA
Intel Xeon Platinum 8151 @ 3.40GHz	5,669	1602	NA	NA
Intel Xeon Platinum 8160 @ 2.10GHz	27,968	315	12.19	$2,295.00
Intel Xeon Platinum 8167M @ 2.00GHz	25,396	378	NA	NA
Intel Xeon Platinum 8168 @ 2.70GHz	32,811	235	14.32	$2,292.00
Intel Xeon Platinum 8171M @ 2.60GHz	30,632	267	NA	NA
Intel Xeon Platinum 8173M @ 2.00GHz	31,837	251	NA	NA
Intel Xeon Platinum 8175M @ 2.50GHz	26,659	348	NA	NA
Intel Xeon Platinum 8176 @ 2.10GHz	23,179	437	8.30	$2,793.70*
Intel Xeon Platinum 8180 @ 2.50GHz	38,259	184	9.61	$3,980.00
Intel Xeon Platinum 8259CL @ 2.50GHz	31,142	257	NA	NA
Intel Xeon Platinum 8260 @ 2.40GHz	30,347	275	11.10	$2,735.00
Intel Xeon Platinum 8260M @ 2.30GHz	33,970	224	4.41	$7,705.00*
Intel Xeon Platinum 8268 @ 2.90GHz	34,483	216	5.74	$6,005.98*
Intel Xeon Platinum 8270 @ 2.70GHz	29,986	282	3.54	$8,477.00*
Intel Xeon Platinum 8275CL @ 3.00GHz	40,794	167	NA	NA
Intel Xeon Platinum 8280 @ 2.70GHz	32,781	236	7.43	$4,410.10
Intel Xeon Platinum 8347C @ 2.10GHz	49,386	115	NA	NA
Intel Xeon Platinum 8358 @ 2.60GHz	54,416	93	10.67	$5,097.75*
Intel Xeon Platinum 8360Y @ 2.40GHz	54,078	94	10.05	$5,383.00*
Intel Xeon Platinum 8375C @ 2.90GHz	55,705	88	NA	NA
Intel Xeon Platinum 8380 @ 2.30GHz	62,318	61	6.94	$8,978.00*
Intel Xeon Platinum 8461V	74,982	37	16.70	$4,491.00*
Intel Xeon Platinum 8470 @2.00GHz	89,850	17	9.60	$9,359.00*
Intel Xeon Platinum 8481C @ 2.70GHz	11,681	949	NA	NA
Intel Xeon Platinum P-8124 @ 3.00GHz	22,674	457	NA	NA
Intel Xeon Silver 4108 @ 1.80GHz	8,816	1145	35.27	$249.95
Intel Xeon Silver 4109T @ 2.00GHz	10,348	1028	14.95	
Intel Xeon Silver 4110 @ 2.10GHz	10,165	1039	111.71	$91.00

Back Skip

CPU Name	CPU Mark	Rank (lower is better)	CPU Value (higher is better)	Price (USD)

CPU Benchmarks

Intel Xeon Silver 4114 @ 2.20GHz	13,127	880	58.85	$223.07
Intel Xeon Silver 4116 @ 2.10GHz	15,122	770	51.43	$294.00
Intel Xeon Silver 4116T @ 2.10GHz	15,187	765	13.66	$1,112.00*
Intel Xeon Silver 4123 @ 3.00GHz	14,405	808	NA	NA
Intel Xeon Silver 4208 @ 2.10GHz	11,371	961	57.46	$197.91
Intel Xeon Silver 4209T @ 2.20GHz	11,080	978	17.07	$649.25*
Intel Xeon Silver 4210 @ 2.20GHz	13,480	860	53.93	$249.95
Intel Xeon Silver 4210R @ 2.40GHz	15,075	773	45.68	$330.00
Intel Xeon Silver 4214 @ 2.20GHz	16,190	723	40.54	$399.40
Intel Xeon Silver 4214R @ 2.40GHz	18,342	630	37.07	$494.79
Intel Xeon Silver 4214Y @ 2.20GHz	16,442	707	29.35	$560.22
Intel Xeon Silver 4215 @ 2.50GHz	14,439	802	27.37	$527.58
Intel Xeon Silver 4215R @ 3.20GHz	15,140	768	21.78	$695.00
Intel Xeon Silver 4216 @ 2.10GHz	20,613	538	27.48	$750.00
Intel Xeon Silver 4309Y @ 2.80GHz	19,100	592	43.98	$434.31
Intel Xeon Silver 4310 @ 2.10GHz	22,642	460	53.97	$419.56
Intel Xeon Silver 4310T @ 2.30GHz	20,973	520	26.75	$783.99*
Intel Xeon Silver 4314 @ 2.40GHz	29,346	290	55.82	$525.75
Intel Xeon Silver 4316 @ 2.30GHz	31,341	255	33.88	$925.00
Intel Xeon Silver 4410T	28,859	299	46.25	$624.00*
Intel Xeon Silver 4410Y	23,554	428	41.84	$563.00*
Intel Xeon Silver 4416+	45,127	142	38.37	$1,176.00*
INTEL XEON SILVER 4510	34,990	208	NA	NA
Intel Xeon w3-2423	16,259	719	NA	NA
Intel Xeon w3-2425	18,284	634	34.56	$529.00*
Intel Xeon w3-2435	26,946	342	40.28	$669.00*
Intel Xeon w5-2445	32,316	246	38.52	$839.00*
Intel Xeon w5-2455X	37,867	188	36.45	$1,039.00*
Intel Xeon w5-2465X	46,197	134	33.26	$1,389.00*
Intel Xeon w5-3423	29,024	293	24.41	$1,189.00*
Intel Xeon w5-3425	36,457	198	30.66	
Intel Xeon w5-3435X	46,616	129	29.34	$1,589.00*

Back Skip

CPU Name	CPU Mark	Rank (lower is better)	CPU Value (higher is better)	Price (USD)

CPU Benchmarks

Intel Xeon w7-2495X	58,740	79	22.56	$2,603.96*
Intel Xeon w7-3445	44,350	148	22.30	$1,989.00*
Intel Xeon w7-3465X	66,740	47	23.10	$2,889.00*
Intel Xeon w9-3475X	65,379	51	17.49	$3,739.00*
Intel Xeon w9-3495X	90,981	16	15.45	$5,889.00*
Intel Xeon W3503 @ 2.40GHz	1,116	3460	111.67	$9.99*
Intel Xeon W3505 @ 2.53GHz	1,161	3415	78.13	$14.86*
Intel Xeon W3520 @ 2.67GHz	2,937	2323	49.77	$59.00*
Intel Xeon W3530 @ 2.80GHz	3,065	2264	9.06	$338.14*
Intel Xeon W3540 @ 2.93GHz	3,070	2261	6.16	$498.00
Intel Xeon W3550 @ 3.07GHz	3,209	2202	64.24	$49.95*
Intel Xeon W3565 @ 3.20GHz	3,364	2142	56.12	$59.95*
Intel Xeon W3570 @ 3.20GHz	3,185	2211	6.78	$469.95*
Intel Xeon W3580 @ 3.33GHz	3,609	2058	16.82	$214.50*
Intel Xeon W3670 @ 3.20GHz	6,435	1454	21.80	$295.19
Intel Xeon W3680 @ 3.33GHz	7,010	1361	22.65	$309.55
Intel Xeon W3690 @ 3.47GHz	7,227	1328	16.18	$446.56
Intel Xeon W5580 @ 3.20GHz	3,368	2134	5.81	$579.45
Intel Xeon W5590 @ 3.33GHz	3,342	2152	2.38	$1,406.34*
Intel Xeon W-1250 @ 3.30GHz	13,690	844	41.05	$333.48
Intel Xeon W-1250E @ 3.50GHz	12,212	922	46.97	$260.00*
Intel Xeon W-1250P @ 4.10GHz	14,510	799	45.13	$321.50*
Intel Xeon W-1270 @ 3.40GHz	17,641	660	48.73	$362.00*
Intel Xeon W-1270E @ 3.40GHz	18,635	619	50.78	$367.00*
Intel Xeon W-1270P @ 3.80GHz	18,553	622	23.49	$789.99
Intel Xeon W-1270TE @ 2.00GHz	13,553	853	36.93	$367.00*
Intel Xeon W-1290 @ 3.20GHz	20,123	555	34.18	$588.67*
Intel Xeon W-1290E @ 3.50GHz	18,786	611	37.57	$500.00*
Intel Xeon W-1290P @ 3.70GHz	22,478	465	34.61	$649.40*
Intel Xeon W-1290T @ 1.90GHz	18,409	626	37.27	$494.00*
Intel Xeon W-1350 @ 3.30GHz	19,015	596	56.59	Back Skip
Intel Xeon W-1350P @ 4.00GHz	19,821	566	53.25	$372.23

CPU Name	CPU Mark	Rank (lower is better)	CPU Value (higher is better)	Price (USD)

CPU Benchmarks

Intel Xeon W-1370P @ 3.60GHz	24,540	404	48.21	$508.99
Intel Xeon W-1390 @ 2.80GHz	23,902	417	41.64	$573.99
Intel Xeon W-1390P @ 3.50GHz	25,419	376	NA	NA
Intel Xeon W-2102 @ 2.90GHz	5,071	1729	17.67	$286.99*
Intel Xeon W-2104 @ 3.20GHz	5,745	1581	22.53	$255.00*
Intel Xeon W-2123 @ 3.60GHz	8,500	1170	19.90	$427.11*
Intel Xeon W-2125 @ 4.00GHz	9,997	1051	17.70	$564.95*
Intel Xeon W-2133 @ 3.60GHz	12,660	903	20.52	$617.00*
Intel Xeon W-2135 @ 3.70GHz	14,434	805	14.32	$1,007.70*
Intel Xeon W-2140B @ 3.20GHz	17,301	673	NA	NA
Intel Xeon W-2145 @ 3.70GHz	18,160	639	14.83	$1,224.67*
Intel Xeon W-2150B @ 3.00GHz	20,549	541	NA	NA
Intel Xeon W-2155 @ 3.30GHz	21,032	518	13.74	$1,530.39*
Intel Xeon W-2170B @ 2.50GHz	24,132	414	NA	NA
Intel Xeon W-2175 @ 2.50GHz	23,432	433	29.29	$800.00*
Intel Xeon W-2191B @ 2.30GHz	28,863	298	NA	NA
Intel Xeon W-2195 @ 2.30GHz	28,001	314	14.11	$1,983.82*
Intel Xeon W-2223 @ 3.60GHz	8,589	1160	22.38	$383.80
Intel Xeon W-2225 @ 4.10GHz	10,567	1010	18.67	$566.05*
Intel Xeon W-2235 @ 3.80GHz	14,389	809	23.21	$619.99
Intel Xeon W-2245 @ 3.90GHz	19,473	581	23.13	$841.75*
Intel Xeon W-2255 @ 3.70GHz	22,321	471	28.69	$778.00*
Intel Xeon W-2265 @ 3.50GHz	26,115	358	22.28	$1,172.31*
Intel Xeon W-2275 @ 3.30GHz	27,895	318	13.55	$2,058.00*
Intel Xeon W-2295 @ 3.00GHz	30,721	262	18.39	$1,670.26*
Intel Xeon W-3175X @ 3.10GHz	37,167	194	13.97	$2,660.69
Intel Xeon W-3223 @ 3.50GHz	17,159	679	20.91	$820.55*
Intel Xeon W-3235 @ 3.30GHz	25,789	368	12.90	$1,998.95*
Intel Xeon W-3245 @ 3.20GHz	30,551	269	11.38	$2,683.99*
Intel Xeon W-3245M @ 3.20GHz	26,814	346	5.36	$5,002.00*
Intel Xeon W-3265 @ 2.70GHz	30,105	280	6.61	
Intel Xeon W-3265M @ 2.70GHz	32,025	249	5.04	$6,353.00*

Back Skip

CPU Name	CPU Mark	Rank (lower is better)	CPU Value (higher is better)	Price (USD)

CPU Benchmarks

Intel Xeon W-3275M @ 2.50GHz	38,622	182	5.18	$7,453.00*
Intel Xeon W-3323 @ 3.50GHz	25,875	363	27.27	$949.00*
Intel Xeon W-3335 @ 3.40GHz	39,293	176	30.25	$1,299.00*
Intel Xeon W-3345 @ 3.00GHz	45,694	138	18.28	$2,499.00*
Intel Xeon W-3365 @ 2.70GHz	59,038	77	15.33	$3,851.00*
Intel Xeon W-3375 @ 2.50GHz	59,069	76	13.13	$4,499.00*
Intel Xeon W-10855M @ 2.80GHz	12,728	898	28.28	$450.00*
Intel Xeon W-10885M @ 2.40GHz	15,711	744	25.22	$623.00*
Intel Xeon W-11155MLE @ 1.80GHz	8,502	1169	35.13	$242.00*
Intel Xeon W-11555MLE @ 1.90GHz	12,591	907	36.18	$348.00*
Intel Xeon W-11555MRE @ 2.60GHz	17,484	666	53.63	$326.00*
Intel Xeon W-11855M @ 3.20GHz	18,268	635	40.60	$450.00*
Intel Xeon W-11865MLE @ 1.50GHz	15,958	734	34.17	$467.00*
Intel Xeon W-11865MRE @ 2.60GHz	23,702	422	49.38	$480.00*
Intel Xeon W-11955M @ 2.60GHz	22,662	458	36.38	$623.00*
Intel Xeon X3210 @ 2.13GHz	1,293	3290	6.96	$185.71*
Intel Xeon X3220 @ 2.40GHz	1,918	2859	29.00	$66.14*
Intel Xeon X3230 @ 2.66GHz	2,052	2780	5.86	$349.95*
Intel Xeon X3320 @ 2.50GHz	1,986	2814	8.65	$229.50*
Intel Xeon X3323 @ 2.50GHz	1,837	2914	94.86	$19.36*
Intel Xeon X3330 @ 2.66GHz	2,111	2748	10.05	$210.00*
Intel Xeon X3350 @ 2.66GHz	2,263	2662	37.73	$59.99*
Intel Xeon X3353 @ 2.66GHz	2,229	2686	30.33	$73.50*
Intel Xeon X3360 @ 2.83GHz	2,392	2578	59.82	$39.99*
Intel Xeon X3363 @ 2.83GHz	2,358	2603	26.92	$87.60*
Intel Xeon X3370 @ 3.00GHz	2,465	2540	61.63	$40.00*
Intel Xeon X3380 @ 3.16GHz	2,568	2490	5.04	$509.95*
Intel Xeon X3430 @ 2.40GHz	2,286	2647	30.86	$74.08
Intel Xeon X3440 @ 2.53GHz	2,767	2393	64.35	$43.00
Intel Xeon X3450 @ 2.67GHz	2,864	2353	73.44	$39.00
Intel Xeon X3460 @ 2.80GHz	2,962	2312	40.55	
Intel Xeon X3470 @ 2.93GHz	3,257	2182	34.45	$94.56

Back Skip

CPU Name	CPU Mark	Rank (lower is better)	CPU Value (higher is better)	Price (USD)
CPU Benchmarks				
Intel Xeon X5260 @ 3.33GHz	1,238	3340	95.20	$13.00*
Intel Xeon X5270 @ 3.50GHz	1,524	3127	NA	NA
Intel Xeon X5272 @ 3.40GHz	1,451	3174	10.36	$140.00*
Intel Xeon X5355 @ 2.66GHz	1,979	2819	6.60	$299.95*
Intel Xeon X5365 @ 3.00GHz	2,331	2621	37.01	$62.99*
Intel Xeon X5450 @ 3.00GHz	2,394	2577	47.93	$49.96*
Intel Xeon X5460 @ 3.16GHz	2,569	2489	11.70	$219.55*
Intel Xeon X5470 @ 3.33GHz	2,921	2332	16.23	$179.95*
Intel Xeon X5472 @ 3.00GHz	2,197	2703	9.76	$225.00*
Intel Xeon X5482 @ 3.20GHz	2,755	2398	27.56	$99.95*
Intel Xeon X5492 @ 3.40GHz	2,912	2337	2.09	$1,391.29*
Intel Xeon X5550 @ 2.67GHz	3,009	2286	103.77	$29.00
Intel Xeon X5560 @ 2.80GHz	3,124	2234	31.24	$100.00
Intel Xeon X5570 @ 2.93GHz	3,263	2180	32.63	$100.00
Intel Xeon X5647 @ 2.93GHz	4,441	1831	222.81	$19.93*
Intel Xeon X5650 @ 2.67GHz	5,715	1587	59.19	$96.55
Intel Xeon X5660 @ 2.80GHz	6,005	1547	61.36	$97.86
Intel Xeon X5667 @ 3.07GHz	4,649	1793	257.68	$18.04*
Intel Xeon X5670 @ 2.93GHz	6,089	1525	60.89	$100.00
Intel Xeon X5672 @ 3.20GHz	4,996	1741	111.05	$44.99*
Intel Xeon X5675 @ 3.07GHz	6,433	1455	65.64	$98.01
Intel Xeon X5677 @ 3.47GHz	5,003	1740	45.48	$110.00*
Intel Xeon X5679 @ 3.20GHz	7,095	1347	NA	NA
Intel Xeon X5680 @ 3.33GHz	6,846	1387	285.36	$23.99
Intel Xeon X5687 @ 3.60GHz	5,309	1676	27.95	$189.95*
Intel Xeon X5690 @ 3.47GHz	7,027	1358	37.74	$186.20*
Intel Xeon X5698 @ 4.40GHz	3,447	2100	NA	NA
Intel Xeon X6550 @ 2.00GHz	1,936	2847	24.50	$79.00*
JLQ JR510	1,039	3536	NA	NA
lisa based Qualcomm Technologies, Inc. SM7325	5,456	1646	NA	NA
M7221	758	3841	NA	
Manta	356	4293	NA	NA

Back Skip

CPU Name	CPU Mark	Rank (lower is better)	CPU Value (higher is better)	Price (USD)
CPU Benchmarks				
Mediatek Dimensity 7025 (MT6855)	4,598	1804	NA	NA
Mediatek Dimensity 7200-Pro (MT6886)	4,917	1751	NA	NA
Mediatek Dimensity 8200-Ultimate (MT6896)	7,971	1231	NA	NA
Mediatek Dimensity 9200 (MT6985)	8,076	1219	NA	NA
Mediatek DM700	4,471	1826	NA	NA
MediaTek G99 Ultimate (MT6789)	4,281	1876	NA	NA
MediaTek Kompanio 520/528 (MT8186/MT8186T)	3,965	1954	NA	NA
MediaTek MT6735	569	4060	NA	NA
MediaTek MT6737	456	4184	NA	NA
MediaTek MT6737M	427	4206	NA	NA
MediaTek MT6737T	673	3946	NA	NA
Mediatek MT6739	748	3853	NA	NA
MediaTek MT6739WA	406	4234	NA	NA
MediaTek MT6739WW	435	4196	NA	NA
MediaTek MT6750	1,040	3534	NA	NA
MediaTek MT6750T	1,187	3390	NA	NA
MediaTek MT6750V/WT	1,153	3424	NA	NA
MediaTek MT6753	1,018	3557	NA	NA
MediaTek MT6753T	1,149	3428	NA	NA
MediaTek MT6757CD	1,761	2976	NA	NA
MediaTek MT6757V	1,550	3105	NA	NA
Mediatek MT6761	1,166	3409	NA	NA
Mediatek MT6761V/CAB	1,056	3521	NA	NA
MediaTek MT6761V/WBB	771	3822	NA	NA
MediaTek MT6761V/WE	751	3848	NA	NA
Mediatek MT6762	1,799	2941	NA	NA
MediaTek MT6762G	1,219	3363	NA	NA
MediaTek MT6762V/CA	1,236	3343	NA	NA
MediaTek MT6762V/CB	1,584	3074	NA	NA
MediaTek MT6762V/CN	611	4009	NA	NA
MediaTek MT6762V/WA	1,470	3161	NA	NA
MediaTek MT6762V/WB	1,431	3191	NA	NA

Back Skip

CPU Name	CPU Mark	Rank (lower is better)	CPU Value (higher is better)	Price (USD)

CPU Benchmarks

MediaTek MT6762V/WR	1,563	3091	NA	NA
MediaTek MT6763V/CE	2,130	2739	NA	NA
MediaTek MT6763V/V	1,569	3087	NA	NA
Mediatek MT6765	1,786	2950	NA	NA
MediaTek MT6765G	1,619	3052	NA	NA
Mediatek MT6765H	2,103	2752	NA	NA
MediaTek MT6765V/CA	1,814	2931	NA	NA
MediaTek MT6765V/CB	1,859	2901	NA	NA
Mediatek MT6765V/WB	1,764	2972	NA	NA
Mediatek MT6765V/XBA	1,601	3065	NA	NA
Mediatek MT6768	2,939	2322	NA	NA
Mediatek MT6768G	3,232	2189	NA	NA
MediaTek MT6768V/CA	2,320	2627	NA	NA
Mediatek MT6769	3,113	2243	NA	NA
Mediatek MT6769H	2,842	2364	NA	NA
MediaTek MT6769T	2,534	2505	NA	NA
MediaTek MT6769V/CB	2,406	2572	NA	NA
Mediatek MT6769V/CT	2,487	2528	NA	NA
MediaTek MT6769V/CU	2,698	2416	NA	NA
Mediatek MT6769V/CZ	2,930	2328	NA	NA
MediaTek MT6769V/WB	2,192	2707	NA	NA
MediaTek MT6769Z	2,529	2510	NA	NA
MediaTek MT6771V/C	2,662	2437	NA	NA
MediaTek MT6771V/CT	2,636	2446	NA	NA
MediaTek MT6771V/W	2,444	2551	NA	NA
MediaTek MT6771V/WM	2,225	2690	NA	NA
MediaTek MT6771V/WT	2,381	2586	NA	NA
Mediatek MT6779	3,386	2130	NA	NA
MediaTek MT6779V/CE	3,068	2262	NA	NA
MediaTek MT6779V/CU	2,622	2454	NA	NA
MediaTek MT6779V/CV	2,712	2413	NA	NA
Mediatek MT6781	3,753	2016	NA	NA

Back Skip

CPU Name	CPU Mark	Rank (lower is better)	CPU Value (higher is better)	Price (USD)

CPU Benchmarks

Mediatek MT6781V/CDZAMB-H	4,120	1914	NA	NA
Mediatek MT6785	3,701	2033	NA	NA
MediaTek MT6785V/CC	3,378	2132	NA	NA
MediaTek MT6785V/CD	3,638	2051	NA	NA
Mediatek MT6789V/CD	4,329	1869	NA	NA
MediaTek MT6797	1,849	2908	NA	NA
MediaTek MT6797T	1,605	3061	NA	NA
MediaTek MT6797X	2,182	2713	NA	NA
Mediatek MT6833	4,110	1917	NA	NA
Mediatek MT6833GP	4,346	1866	NA	NA
Mediatek MT6833P	3,640	2049	NA	NA
Mediatek MT6833V/NZA	3,597	2060	NA	NA
Mediatek MT6833V/PNZA	4,238	1889	NA	NA
Mediatek MT6833V/ZA	4,288	1874	NA	NA
Mediatek MT6835	4,367	1861	NA	NA
MediaTek MT6853T	3,425	2110	NA	NA
Mediatek MT6853V/NZA	4,060	1937	NA	NA
Mediatek MT6853V/TNZA	4,368	1859	NA	NA
MediaTek MT6873	4,087	1927	NA	NA
Mediatek MT6875	5,249	1693	NA	NA
Mediatek MT6877	5,018	1737	NA	NA
Mediatek MT6877V/TTZA	4,929	1747	NA	NA
Mediatek MT6877V/TZA	4,849	1760	NA	NA
Mediatek MT6877V/ZA	4,719	1781	NA	NA
Mediatek MT6879V/ZA	4,390	1849	NA	NA
Mediatek MT6879V_T/ZA	5,247	1694	NA	NA
Mediatek MT6883Z/CZA	6,413	1461	NA	NA
Mediatek MT6889	6,322	1478	NA	NA
Mediatek MT6891	5,412	1659	NA	NA
Mediatek MT6891Z/CZA	7,487	1283	NA	NA
Mediatek MT6891Z_Z/CZA	6,497	1443	NA	
Mediatek MT6893	6,310	1480	NA	NA

Back Skip

CPU Name	CPU Mark	Rank (lower is better)	CPU Value (higher is better)	Price (USD)

CPU Benchmarks

MediaTek MT6895	7,615	1267	NA	NA
Mediatek MT6895Z/TCZA	6,664	1413	NA	NA
Mediatek MT6895Z_A/TCZA	7,686	1255	NA	NA
Mediatek MT6895Z_B/TCZA	7,135	1341	NA	NA
Mediatek MT6897	7,564	1274	NA	NA
MediaTek MT6983	6,577	1426	NA	NA
Mediatek MT6983W/CZA	9,270	1110	NA	NA
Mediatek MT6983Z/CZA	7,726	1249	NA	NA
Mediatek MT6989	10,669	1007	NA	NA
MediaTek MT8163	606	4013	NA	NA
MediaTek MT8166B	954	3630	NA	NA
MediaTek MT8167B	385	4266	NA	NA
MediaTek MT8168	1,029	3546	NA	NA
MediaTek MT8168A	712	3888	NA	NA
Mediatek MT8168B	784	3808	NA	NA
Mediatek MT8175B	592	4034	NA	NA
MediaTek MT8183	2,506	2519	NA	NA
Mediatek MT8365	1,274	3308	NA	NA
Mediatek MT8390AV/A	5,301	1681	NA	NA
Mediatek MT8696	740	3862	NA	NA
MediaTek MT8735B	418	4218	NA	NA
Mediatek MT8765WA	564	4071	NA	NA
Mediatek MT8766A	964	3617	NA	NA
Mediatek MT8766B	1,217	3364	NA	NA
Mediatek MT8768A	1,524	3126	NA	NA
MediaTek MT8768CT	2,028	2790	NA	NA
Mediatek MT8768N	2,382	2583	NA	NA
MediaTek MT8768WA	1,688	3010	NA	NA
Mediatek MT8768WE	1,785	2951	NA	NA
MediaTek MT8768WT	1,989	2813	NA	NA
Mediatek MT8771V/PZA	4,414	1844	NA	NA
Mediatek MT8781V/CA	4,136	1906	NA	NA

Back Skip

CPU Name	CPU Mark	Rank (lower is better)	CPU Value (higher is better)	Price (USD)

CPU Benchmarks

Mediatek MT8786V/CT	3,368	2136	NA	NA
Mediatek MT8786V/N	3,168	2219	NA	NA
Mediatek MT8788	3,367	2137	NA	NA
Mediatek MT8789	6,640	1416	NA	NA
Mediatek MT8789V/CT	3,946	1957	NA	NA
Mediatek MT8789V/T	4,288	1873	NA	NA
Mediatek MT8791V/TN	4,892	1753	NA	NA
Mediatek MT8797Z/CNZA	7,084	1349	NA	NA
Mediatek MT8798Z/CNZA	9,110	1126	NA	NA
Microsoft SQ1 @ 3.0 GHz	5,565	1624	NA	NA
Microsoft SQ2 @ 3.15 GHz	6,203	1500	NA	NA
Microsoft SQ3 @ 3.0 GHz	11,715	946	NA	NA
Mobile AMD Athlon 4 2400+	233	4472	NA	NA
Mobile AMD Athlon 64 3200+	326	4338	NA	NA
Mobile AMD Athlon 64 3400+	333	4329	NA	NA
Mobile AMD Athlon 64 3700+	356	4292	NA	NA
Mobile AMD Athlon 64 4000+	313	4355	NA	NA
Mobile AMD Athlon 2500+	241	4455	NA	NA
Mobile AMD Athlon MP-M 1800+	173	4561	NA	NA
Mobile AMD Athlon MP-M 2400+	192	4532	NA	NA
Mobile AMD Athlon XP-M 1600+	169	4565	NA	NA
Mobile AMD Athlon XP-M 1800+	193	4528	NA	NA
Mobile AMD Athlon XP-M 2000+	196	4521	NA	NA
Mobile AMD Athlon XP-M 2200+	237	4465	NA	NA
Mobile AMD Athlon XP-M 2400+	225	4484	NA	NA
Mobile AMD Athlon XP-M 2500+	226	4482	NA	NA
Mobile AMD Athlon XP-M 2600+	241	4454	NA	NA
Mobile AMD Athlon XP-M 2800+	238	4463	NA	NA
Mobile AMD Athlon XP-M 3000+	238	4461	NA	NA
Mobile AMD Sempron 2100+	164	4571	NA	NA
Mobile AMD Sempron 2600+	256	4430	NA	
Mobile AMD Sempron 2800+	237	4466	NA	NA

Back Skip

CPU Name	CPU Mark	Rank (lower is better)	CPU Value (higher is better)	Price (USD)
CPU Benchmarks				
Mobile AMD Sempron 3100+	277	4404	NA	NA
Mobile AMD Sempron 3200+	245	4447	NA	NA
Mobile AMD Sempron 3300+	294	4380	NA	NA
Mobile AMD Sempron 3400+	269	4414	NA	NA
Mobile AMD Sempron 3500+	259	4429	NA	NA
Mobile AMD Sempron 3600+	284	4395	NA	NA
Mobile AMD Sempron 3800+	335	4319	NA	NA
Mobile Intel Celeron 1.70GHz	118	4632	NA	NA
Mobile Intel Celeron 1.80GHz	121	4627	NA	NA
Mobile Intel Celeron 2.00GHz	133	4613	NA	NA
Mobile Intel Celeron 2.20GHz	147	4596	NA	NA
Mobile Intel Celeron 2.40GHz	154	4588	NA	NA
Mobile Intel Celeron 1333MHz	183	4547	NA	NA
Mobile Intel Pentium 4 2.66GHz	182	4548	NA	NA
Mobile Intel Pentium 4 2.80GHz	205	4507	NA	NA
Mobile Intel Pentium 4 3.06GHz	220	4492	NA	NA
Mobile Intel Pentium 4 3.20GHz	232	4474	NA	NA
Mobile Intel Pentium 4 3.33GHz	344	4302	NA	NA
Mobile Intel Pentium 4 - M 1.70GHz	121	4626	0.89	$135.85
Mobile Intel Pentium 4 - M 1.80GHz	119	4630	NA	NA
Mobile Intel Pentium 4 - M 2.00GHz	138	4609	NA	NA
Mobile Intel Pentium 4 - M 2.20GHz	143	4599	NA	NA
Mobile Intel Pentium 4 - M 2.40GHz	139	4604	NA	NA
Mobile Intel Pentium III - M 933MHz	130	4618	NA	NA
Mobile Intel Pentium III - M 1200MHz	146	4597	NA	NA
mocha	1,125	3448	NA	NA
Montage Jintide C4215R	14,672	793	NA	NA
Montage Jintide C5318Y	22,237	473	NA	NA
msm8960dt	306	4363	NA	NA
MT3561S	723	3883	NA	NA
MT5893	702	3905	NA	NA
MT6592	521	4119	NA	NA

Back Skip

CPU Name	CPU Mark	Rank (lower is better)	CPU Value (higher is better)	Price (USD)
CPU Benchmarks				
MT6735M	308	4360	NA	NA
MT6735P	368	4281	NA	NA
MT6737H	550	4089	NA	NA
MT6738	692	3917	NA	NA
MT6739CH	533	4105	NA	NA
MT6739WM	338	4314	NA	NA
MT6750V/C	1,417	3206	NA	NA
MT6750V/CS	955	3627	NA	NA
MT6750V/DN	1,271	3311	NA	NA
MT6750V/W	845	3736	NA	NA
MT6750V/WS	934	3646	NA	NA
MT6752	1,728	2990	NA	NA
MT6752M	1,735	2986	NA	NA
MT6755	1,278	3303	NA	NA
MT6755BM	1,070	3505	NA	NA
MT6755M	1,229	3349	NA	NA
MT6755V/BM	1,219	3361	NA	NA
MT6755V/C	1,554	3101	NA	NA
MT6755V/W	1,608	3059	NA	NA
MT6755V/WM	1,090	3480	NA	NA
MT6755V/WS	1,389	3222	NA	NA
MT6757W	1,941	2840	NA	NA
MT6757WD	1,771	2967	NA	NA
MT6757WH	1,161	3416	NA	NA
MT6761V/CAB	801	3786	NA	NA
MT6761V/CBB	910	3668	NA	NA
MT6761V/CD	784	3807	NA	NA
MT6761V/WAB	816	3767	NA	NA
MT6761V/WD	580	4046	NA	NA
MT6762	1,735	2987	NA	NA
mt6762m	538	4099	NA	Back Skip
MT6762V/CR	1,194	3384	NA	NA

CPU Name	CPU Mark	Rank (lower is better)	CPU Value (higher is better)	Price (USD)

CPU Benchmarks

MT6763V/CT	1,794	2948	NA	NA
MT6763V/WT	1,375	3236	NA	NA
MT6765	1,842	2913	NA	NA
MT6765H	2,132	2737	NA	NA
MT6765V/WA	1,778	2958	NA	NA
MT6765V/WB	1,891	2884	NA	NA
MT6768G	2,838	2367	NA	NA
MT6769H	2,696	2417	NA	NA
MT6769V	2,229	2687	NA	NA
MT6769V/CT	2,477	2535	NA	NA
MT6769V/CZ	2,766	2394	NA	NA
MT6771V/CL	3,079	2257	NA	NA
MT6771V/WL	2,334	2620	NA	NA
mt6779	2,251	2668	NA	NA
MT6781	3,873	1980	NA	NA
MT6781V/CD	3,969	1952	NA	NA
MT6785	3,551	2071	NA	NA
MT6795	1,290	3293	NA	NA
MT6795M	968	3613	NA	NA
MT6795MM	618	4002	NA	NA
MT6797D	758	3840	NA	NA
MT6797M	2,061	2778	NA	NA
MT6833	3,784	2007	NA	NA
MT6833GP	3,238	2187	NA	NA
MT6833P	4,158	1901	NA	NA
MT6833V/NZA	3,641	2046	NA	NA
MT6833V/PNZA	4,164	1899	NA	NA
MT6833V/ZA	4,101	1922	NA	NA
MT6853V/NZA	3,330	2155	NA	NA
MT6853V/TNZA	3,616	2057	NA	NA
MT6853V/ZA	3,505	2085	NA	NA
MT6875	4,393	1846	NA	NA

Back Skip

CPU Name	CPU Mark	Rank (lower is better)	CPU Value (higher is better)	Price (USD)
CPU Benchmarks				
MT6877V/TTZA	5,253	1691	NA	NA
MT6877V/TZA	4,871	1756	NA	NA
MT6877V/ZA	4,787	1769	NA	NA
MT6883Z/CZA	5,665	1603	NA	NA
MT6889Z/CZA	4,504	1820	NA	NA
MT6891	5,817	1568	NA	NA
MT6891Z/CZA	6,025	1542	NA	NA
MT6893	5,102	1723	NA	NA
MT6893Z/CZA	6,467	1446	NA	NA
MT6893Z_A/CZA	6,043	1538	NA	NA
MT6893Z_B/CZA	6,371	1466	NA	NA
MT6893Z_C/CZA	6,139	1514	NA	NA
MT6893Z_D/CZA	5,701	1592	NA	NA
MT6893Z_Z/CZA	6,485	1444	NA	NA
MT6969T	2,228	2688	NA	NA
MT8127	429	4202	NA	NA
MT8161A	800	3788	NA	NA
MT8161AA	857	3718	NA	NA
MT8161P	508	4137	NA	NA
MT8165	943	3640	NA	NA
MT8167A	478	4164	NA	NA
MT8167D	517	4124	NA	NA
MT8168B	1,045	3529	NA	NA
MT8168M	868	3707	NA	NA
MT8169A	1,953	2833	NA	NA
MT8173	804	3780	NA	NA
MT8176	1,406	3218	NA	NA
MT8186	4,046	1940	NA	NA
MT8188JV/A	5,155	1713	NA	NA
MT8195AV/ZA	5,735	1583	NA	NA
MT8365	889	3686	NA	Back Skip
MT8395AV/ZA	2,410	2569	NA	NA

CPU Name	CPU Mark	Rank (lower is better)	CPU Value (higher is better)	Price (USD)
CPU Benchmarks				
MT8696	738	3863	NA	NA
MT8732T	1,081	3494	NA	NA
MT8735	495	4148	NA	NA
MT8735A	731	3873	NA	NA
MT8735M	388	4262	NA	NA
MT8735P	568	4062	NA	NA
MT8735T	704	3901	NA	NA
MT8765WA	557	4081	NA	NA
MT8765WB	419	4217	NA	NA
MT8766A	956	3625	NA	NA
MT8766B	827	3759	NA	NA
MT8768WB	1,074	3503	NA	NA
MT8768WD	1,122	3451	NA	NA
MT8768WE	1,314	3276	NA	NA
MT8771V/PZA	4,723	1780	NA	NA
MT8783	1,039	3535	NA	NA
MT8786V/CA	3,146	2229	NA	NA
MT8786V/N	2,992	2297	NA	NA
MT8788	2,726	2405	NA	NA
MT8789V/CT	4,119	1915	NA	NA
MT8789V/T	4,104	1920	NA	NA
MT8797Z/CNZA	6,550	1433	NA	NA
MT9950	845	3733	NA	NA
MTK6757	1,158	3420	NA	NA
MTK8257	842	3739	NA	NA
Nvidia Tegra T132	1,224	3356	NA	NA
Nvidia Tegra T210	1,635	3042	NA	NA
nxp IMX8MQ	803	3781	NA	NA
Odin based on Qualcomm Technologies, Inc SM8350	6,456	1449	NA	NA
P22	1,908	2867	NA	NA
Pentium Dual-Core E6000 @ 3.46GHz	1,472	3160	NA	Back Skip
Pentium Dual-Core T4200 @ 2.00GHz	775	3815	NA	NA

CPU Name	CPU Mark	Rank (lower is better)	CPU Value (higher is better)	Price (USD)
CPU Benchmarks				
QCT APQ8064 AWIFI	382	4269	NA	NA
QCT APQ8064 DEB	453	4187	NA	NA
QCT APQ8064 FLO	553	4085	NA	NA
QCT APQ8064 MAKO	399	4249	NA	NA
QCT APQ8064 MTP	389	4261	NA	NA
QTI MSM8937	2,142	2735	NA	NA
QTI QCM2290	875	3701	NA	NA
QTI QCM4290	2,512	2516	NA	NA
QTI QCM5430	4,006	1946	NA	NA
QTI QCS8550	10,369	1027	NA	NA
QTI SDM439	1,568	3089	NA	NA
QTI SDM450	1,669	3020	NA	NA
QTI SDM660	2,593	2471	NA	NA
QTI SG8175P	7,046	1353	NA	NA
QTI SM611	3,180	2216	NA	NA
QTI SM4350	3,690	2037	NA	NA
QTI SM4375	3,968	1953	NA	NA
QTI SM4450	3,928	1959	NA	NA
QTI SM6115	2,901	2342	NA	NA
QTI SM6125	2,862	2355	NA	NA
QTI SM6150	3,394	2123	NA	NA
QTI SM6225	3,558	2070	NA	NA
QTI SM6350	4,152	1902	NA	NA
QTI SM6375	4,168	1898	NA	NA
QTI SM6450	5,807	1569	NA	NA
QTI SM7125	3,861	1985	NA	NA
QTI SM7150	3,766	2010	NA	NA
QTI SM7225	4,348	1865	NA	NA
QTI SM7250	4,304	1872	NA	NA
QTI SM7325	5,951	1551	NA	NA
QTI SM7350	5,450	1649	NA	NA
QTI SM7435	5,932	1553	NA	NA

Back Skip

CPU Name	CPU Mark	Rank (lower is better)	CPU Value (higher is better)	Price (USD)

CPU Benchmarks

QTI SM7475	7,569	1273	NA	NA
QTI SM8150	5,321	1673	NA	NA
QTI SM8250	6,570	1427	NA	NA
QTI SM8350	6,546	1438	NA	NA
QTI SM8450	6,401	1464	NA	NA
QTI SM8475	7,354	1311	NA	NA
QTI SM8550	9,159	1120	NA	NA
QTI SM8650	11,715	947	NA	NA
Qualcomm	1,354	3249	NA	NA
Qualcomm APQ8026	332	4332	NA	NA
Qualcomm APQ8084	603	4015	NA	NA
Qualcomm APQ 8084 (Flattened Device Tree)	683	3932	NA	NA
Qualcomm MSM8212	378	4271	NA	NA
Qualcomm MSM8226	322	4341	NA	NA
Qualcomm MSM8228	332	4333	NA	NA
Qualcomm MSM8626	294	4379	NA	NA
Qualcomm MSM8916	424	4210	NA	NA
Qualcomm MSM8917	649	3970	NA	NA
Qualcomm MSM8926	300	4370	NA	NA
Qualcomm MSM8928	367	4282	NA	NA
Qualcomm MSM8937	1,043	3532	NA	NA
Qualcomm MSM8939	1,180	3397	NA	NA
Qualcomm MSM8953	1,589	3072	NA	NA
Qualcomm MSM8974	724	3881	NA	NA
Qualcomm MSM8974PRO-AA	672	3948	NA	NA
Qualcomm MSM8974PRO-AB	686	3928	NA	NA
Qualcomm MSM8974PRO-AC	645	3975	NA	NA
Qualcomm MSM8992	1,255	3324	NA	NA
Qualcomm MSM8994	785	3805	NA	NA
Qualcomm MSM8996	1,424	3202	NA	NA
Qualcomm MSM8996PRO-AB	1,658	3028	NA	NA
Qualcomm MSM8998	3,467	2093	NA	NA

Back Skip

CPU Name	CPU Mark	Rank (lower is better)	CPU Value (higher is better)	Price (USD)

CPU Benchmarks

Qualcomm MSM 8939 HUAWEI KIW-L24	1,065	3509	NA	NA
Qualcomm MSM 8939 HUAWEI TEXAS-A1	1,085	3488	NA	NA
Qualcomm MSM 8974 HAMMERHEAD (Flattened Device Tre	566	4065	NA	NA
Qualcomm SC7180P	4,558	1809	NA	NA
Qualcomm SDM439	2,195	2704	NA	NA
Qualcomm SDM450	2,855	2360	NA	NA
Qualcomm SDM630	2,388	2579	NA	NA
Qualcomm SDM660	2,719	2408	NA	NA
Qualcomm SDM670	3,232	2190	NA	NA
Qualcomm SDM845	4,379	1854	NA	NA
Qualcomm SM4250	2,612	2462	NA	NA
Qualcomm SM4350	3,626	2055	NA	NA
Qualcomm SM6115	3,001	2293	NA	NA
Qualcomm SM6125	2,916	2334	NA	NA
Qualcomm SM6150	3,722	2025	NA	NA
Qualcomm SM7125	3,712	2027	NA	NA
Qualcomm SM7150	4,212	1891	NA	NA
Qualcomm SM7250	3,840	1992	NA	NA
Qualcomm SM7325	6,020	1545	NA	NA
Qualcomm SM8150	5,551	1629	NA	NA
Qualcomm SM8250	6,756	1404	NA	NA
Qualcomm SM8350	6,546	1437	NA	NA
Qualcomm Snapdragon 810	1,316	3275	NA	NA
Qualcomm Technologies, Inc	3,863	1984	NA	NA
Qualcomm Technologies, Inc 450	1,978	2821	NA	NA
Qualcomm Technologies, Inc APQ8009	335	4321	NA	NA
Qualcomm Technologies, Inc APQ8016	404	4238	NA	NA
Qualcomm Technologies, Inc APQ8017	530	4108	NA	NA
Qualcomm Technologies, Inc APQ8053	2,149	2731	NA	NA
Qualcomm Technologies, Inc APQ8076	1,673	3018	NA	NA
Qualcomm Technologies, Inc APQ8094	1,818	2929	NA	
Qualcomm Technologies, Inc APQ8096	1,715	2995	NA	NA

Back Skip

CPU Name	CPU Mark	Rank (lower is better)	CPU Value (higher is better)	Price (USD)
CPU Benchmarks				
Qualcomm Technologies, Inc ATOLL-AB	3,472	2091	NA	NA
Qualcomm Technologies, Inc BENGAL	2,439	2555	NA	NA
Qualcomm Technologies, Inc BENGAL-IOT	1,912	2864	NA	NA
Qualcomm Technologies, Inc BENGALP	2,568	2492	NA	NA
Qualcomm Technologies, Inc BENGALP-IOT	3,127	2232	NA	NA
Qualcomm Technologies, Inc KHAJE	3,405	2118	NA	NA
Qualcomm Technologies, Inc KONA	5,658	1604	NA	NA
Qualcomm Technologies, Inc KONA-IOT	6,282	1487	NA	NA
Qualcomm Technologies, Inc LAGOON	3,396	2122	NA	NA
Qualcomm Technologies, Inc LITO	3,319	2159	NA	NA
Qualcomm Technologies, Inc MSM8216	292	4384	NA	NA
Qualcomm Technologies, Inc MSM8909	286	4391	NA	NA
Qualcomm Technologies, Inc MSM8916	400	4247	NA	NA
Qualcomm Technologies, Inc MSM8917	522	4117	NA	NA
Qualcomm Technologies, Inc MSM8920	471	4170	NA	NA
Qualcomm Technologies, Inc MSM8929	560	4077	NA	NA
Qualcomm Technologies, Inc MSM8937	1,084	3490	NA	NA
Qualcomm Technologies, Inc MSM8939	959	3623	NA	NA
Qualcomm Technologies, Inc MSM8952	915	3662	NA	NA
Qualcomm Technologies, Inc MSM8953	1,806	2937	NA	NA
Qualcomm Technologies, Inc MSM8956	1,480	3155	NA	NA
Qualcomm Technologies, Inc MSM8976	1,763	2974	NA	NA
Qualcomm Technologies, Inc MSM8976SG	1,961	2828	NA	NA
Qualcomm Technologies, Inc MSM8992	873	3703	NA	NA
Qualcomm Technologies, Inc MSM8994	932	3648	NA	NA
Qualcomm Technologies, Inc MSM8996	1,421	3205	NA	NA
Qualcomm Technologies, Inc MSM8996pro	1,555	3100	NA	NA
Qualcomm Technologies, Inc MSM8998	2,805	2378	NA	NA
Qualcomm Technologies, Inc QCM2150	409	4229	NA	NA
Qualcomm Technologies, Inc QCM6125	2,775	2389	NA	NA
Qualcomm Technologies, Inc QCS610	1,949	2836	NA	NA
Qualcomm Technologies, Inc QM215	457	4182	NA	NA

Back Skip

CPU Name	CPU Mark	Rank (lower is better)	CPU Value (higher is better)	Price (USD)
CPU Benchmarks				
Qualcomm Technologies, Inc SCUBAIIOT	759	3839	NA	NA
Qualcomm Technologies, Inc SCUBAPIIOT	1,123	3450	NA	NA
Qualcomm Technologies, Inc SDA429W	715	3886	NA	NA
Qualcomm Technologies, Inc SDA450	1,518	3133	NA	NA
Qualcomm Technologies, Inc SDA660	2,836	2368	NA	NA
Qualcomm Technologies, Inc SDM429	997	3585	NA	NA
Qualcomm Technologies, Inc SDM439	1,469	3164	NA	NA
Qualcomm Technologies, Inc SDM450	1,336	3258	NA	NA
Qualcomm Technologies, Inc SDM460	2,041	2782	NA	NA
Qualcomm Technologies, Inc SDM630	1,906	2872	NA	NA
Qualcomm Technologies, Inc SDM632	2,085	2762	NA	NA
Qualcomm Technologies, Inc SDM636	2,166	2721	NA	NA
Qualcomm Technologies, Inc SDM660	2,421	2564	NA	NA
Qualcomm Technologies, Inc SDM662	2,237	2679	NA	NA
Qualcomm Technologies, Inc SDM665	2,369	2596	NA	NA
Qualcomm Technologies, Inc SDM670	2,541	2501	NA	NA
Qualcomm Technologies, Inc SDM710	2,669	2433	NA	NA
Qualcomm Technologies, Inc SDM712	2,545	2500	NA	NA
Qualcomm Technologies, Inc SDM720G	3,285	2174	NA	NA
Qualcomm Technologies, Inc SDM730G AIE	3,410	2116	NA	NA
Qualcomm Technologies, Inc SDM750G	4,350	1864	NA	NA
Qualcomm Technologies, Inc SDM765G 5G	3,411	2115	NA	NA
Qualcomm Technologies, Inc SDM778G	5,553	1628	NA	NA
Qualcomm Technologies, Inc SDM845	3,350	2147	NA	NA
Qualcomm Technologies, Inc SDMMAGPIE	3,157	2222	NA	NA
Qualcomm Technologies, Inc SDMMAGPIEP	3,523	2081	NA	NA
Qualcomm Technologies, Inc SM4250	2,120	2743	NA	NA
Qualcomm Technologies, Inc SM4350	3,087	2256	NA	NA
Qualcomm Technologies, Inc SM6125	2,234	2680	NA	NA
Qualcomm Technologies, Inc SM6150	2,919	2333	NA	NA
Qualcomm Technologies, Inc SM6225	2,692	2418	NA	NA
Qualcomm Technologies, Inc SM6375	4,266	1881	NA	NA

Back Skip

CPU Name	CPU Mark	Rank (lower is better)	CPU Value (higher is better)	Price (USD)
Qualcomm Technologies, Inc SM7150	3,263	2179	NA	NA
Qualcomm Technologies, Inc SM7225	3,390	2127	NA	NA
Qualcomm Technologies, Inc SM7250	3,459	2095	NA	NA
Qualcomm Technologies, Inc SM7325	6,431	1456	NA	NA
Qualcomm Technologies, Inc SM8150	4,586	1805	NA	NA
Qualcomm Technologies, Inc SM8150_Plus	4,194	1895	NA	NA
Qualcomm Technologies, Inc SM8150P	4,495	1822	NA	NA
Qualcomm Technologies, Inc SM8250	5,852	1565	NA	NA
Qualcomm Technologies, Inc SM8250_AC	6,416	1459	NA	NA
Qualcomm Technologies, Inc SM8350	6,112	1521	NA	NA
Qualcomm Technologies, Inc SM8350AC	6,588	1424	NA	NA
Qualcomm Technologies, Inc TRINKET	2,441	2553	NA	NA
Qualcomm Technologies, Inc TRINKET-IOT	3,230	2192	NA	NA
Qualcomm Technologies, Inc. MSM8940-PMI8940 MTP	1,426	3197	NA	NA
redwood based Qualcomm Technologies, Inc. SM7325	6,448	1451	NA	NA
Renoir based on Qualcomm Technologies, Inc SM7350	4,869	1757	NA	NA
RK30board	198	4516	NA	NA
rk3566	595	4029	NA	NA
ROC-RK3568-PC HDMI (Android)	1,197	3382	NA	NA
Rockchip (Device Tree)	656	3961	NA	NA
Rockchip RK	1,246	3333	NA	NA
Rockchip RK3229	244	4449	NA	NA
Rockchip RK3288	708	3896	NA	NA
Rockchip RK3288 (Flattened Device Tree)	508	4138	NA	NA
Rockchip RK3326	423	4211	NA	NA
Rockchip rk3326 863 rkisp1 board	399	4248	NA	NA
Rockchip rk3326 evb board	463	4177	NA	NA
Rockchip RK3328	319	4343	NA	NA
Rockchip RK3328 box liantong avb	491	4150	NA	NA
Rockchip RK3368	827	3758	NA	NA
Rockchip RK3399	2,925	2330	NA	NA
Rockchip RK3399 Board (Android)	1,456	3170	NA	NA

CPU Name	CPU Mark	Rank (lower is better)	CPU Value (higher is better)	Price (USD)

CPU Benchmarks

Rockchip RK3399 Excavator Board edp avb (Android)	1,143	3434	NA	NA
Rockchip RK3528 DEMO4 DDR4 V10 Board	888	3689	NA	NA
Rockchip RK3562	1,089	3484	NA	NA
Rockchip RK3566	1,006	3575	NA	NA
Rockchip RK3566 BOX DEMO V10 ANDROID Board	1,079	3496	NA	NA
Rockchip RK3566 EVB1 DDR4 V10 Board	751	3847	NA	NA
Rockchip RK3566 EVB2 LP4X V10 Board	958	3624	NA	NA
Rockchip RK3566 EVB3 DDR3 V10 Board	994	3589	NA	NA
Rockchip RK3566 RK817 TABLET LP4X Board	1,010	3567	NA	NA
Rockchip RK3566 RK817 TABLET RKG11 LP4 Board	686	3929	NA	NA
Rockchip RK3566 RK817 ZIDOO TABLET LP4X Board	795	3792	NA	NA
Rockchip RK3568 EVB1 DDR4 V10 Board	1,064	3512	NA	NA
Rockchip RK3568 EVB2 LP4X V10 Board	895	3680	NA	NA
Rockchip RK3568 EVB7 DDR4 V10 Board	1,106	3469	NA	NA
Rockchip RK3588	4,515	1817	NA	NA
rockchip,rk3328	761	3834	NA	NA
rockchip,rk3368	870	3705	NA	NA
Samsung "Exynos 9610"	3,168	2220	NA	NA
Samsung A04S EUR OPEN REV03C board based on EXYNOS	2,452	2547	NA	NA
Samsung A13 EUR OPEN REV02B board based on EXYNOS8	1,230	3347	NA	NA
Samsung A13 USA SINGLE REV02B board based on EXYNO	1,528	3123	NA	NA
Samsung Exynos	2,423	2563	NA	NA
Samsung EXYNOS5420	694	3914	NA	NA
Samsung EXYNOS5430	1,364	3243	NA	NA
Samsung EXYNOS5433	1,163	3414	NA	NA
SAMSUNG Exynos7420	2,036	2784	NA	NA
SAMSUNG Exynos7580	878	3696	NA	NA
Samsung Exynos7870	2,093	2758	NA	NA
samsung exynos7885	2,489	2527	NA	NA
Samsung Exynos 850	2,084	2763	NA	NA
Samsung Exynos 980	4,637	1795	NA	NA
Samsung Exynos 990	6,180	1508	NA	NA

Back Skip

CPU Name	CPU Mark	Rank (lower is better)	CPU Value (higher is better)	Price (USD)
CPU Benchmarks				
Samsung Exynos 7420	1,836	2915	NA	NA
Samsung Exynos 7570	457	4183	NA	NA
Samsung Exynos 7580	878	3697	NA	NA
Samsung Exynos 7870	1,018	3556	NA	NA
Samsung Exynos 7880	1,772	2965	NA	NA
Samsung Exynos 7884	1,556	3099	NA	NA
Samsung Exynos 7885	1,836	2916	NA	NA
Samsung Exynos 7904	1,822	2927	NA	NA
Samsung Exynos 8890	2,587	2476	NA	NA
Samsung Exynos 8895	3,122	2236	NA	NA
Samsung Exynos 9610	2,250	2669	NA	NA
Samsung Exynos 9611	2,554	2496	NA	NA
Samsung Exynos 9810	3,744	2019	NA	NA
Samsung Exynos 9820	3,899	1971	NA	NA
Samsung Exynos 9825	3,826	1994	NA	NA
Samsung GrandPrimePlus LTE CIS rev04 board based o	312	4356	NA	NA
Samsung GrandPrimePlus LTE LTN DTV rev04 board bas	599	4022	NA	NA
Samsung GrandPrimePlus LTE LTN OPEN rev04 board ba	415	4223	NA	NA
Samsung J7 Max LTE SWA board based on MT6757V/WL	925	3658	NA	NA
SAMSUNG JF	540	4096	NA	NA
Samsung M13 EUR OPEN REV02 board based on EXYNOS85	1,425	3199	NA	NA
Samsung M13 SWA INS 00 board based on EXYNOS850	1,269	3313	NA	NA
Samsung s5e8535	4,468	1827	NA	NA
Samsung s5e8825	4,578	1807	NA	NA
Samsung s5e8835	6,071	1532	NA	NA
Samsung s5e8845	7,186	1329	NA	NA
Samsung s5e9925	6,588	1425	NA	NA
Samsung s5e9945	10,308	1029	NA	NA
SAMSUNG SERRANO	239	4460	NA	NA
Samsung Technologies, Inc Exynos E1080	4,846	1761	NA	NA
SM6375	4,441	1829	NA	NA
SM7325	6,230	1497	NA	NA

Back Skip

CPU Name	CPU Mark	Rank (lower is better)	CPU Value (higher is better)	Price (USD)

CPU Benchmarks

SM8350	6,131	1516	NA	NA
SM8450	4,896	1752	NA	NA
SMDK4x12	3,006	2288	NA	NA
Snapdragon 7c @ 1.96 GHz	3,712	2026	NA	NA
Snapdragon 7c @ 2.40 GHz	3,367	2138	NA	NA
Snapdragon 7c Gen 2 @ 2.55 GHz	3,826	1995	NA	NA
Snapdragon 8 Gen2 Mobile Platform for Galaxy	9,362	1098	NA	NA
Snapdragon 8c @ 2.46 GHz	5,230	1700	NA	NA
Snapdragon 8cx @ 2.84 GHz	4,806	1767	NA	NA
Snapdragon 8cx Gen 2 @ 3.0 GHz	6,770	1400	NA	NA
Snapdragon 8cx Gen 2 @ 3.15 GHz	6,614	1420	NA	NA
Snapdragon 8cx Gen 3 @ 3.0 GHz	11,830	938	NA	NA
Snapdragon 435	1,054	3523	NA	NA
Snapdragon 662	2,431	2558	NA	NA
Snapdragon 835	2,211	2697	NA	NA
Snapdragon 845 @ 2.8 GHz	3,446	2101	NA	NA
Snapdragon 850 @ 2.96 GHz	3,326	2157	NA	NA
Snapdragon 855 @ 2.84 GHz	5,547	1631	NA	NA
Snapdragon 860 @ 2.96 GHz	5,291	1685	NA	NA
Snapdragon 7325	5,561	1625	NA	NA
Snapdragon 8350	4,599	1802	NA	NA
Sony Mobile fusion3	428	4205	NA	NA
Spreadtrum SC7731e	311	4358	NA	NA
Spreadtrum SC9832E	525	4116	NA	NA
Spreadtrum SC9853I-IA	748	3851	NA	NA
Spreadtrum SC9863A	1,435	3188	NA	NA
Spreadtrum SC9863A Board	1,671	3019	NA	NA
Spreadtrum T310	1,569	3088	NA	NA
Spreadtrum T603	1,801	2938	NA	NA
Spreadtrum T606	2,774	2390	NA	NA
Spreadtrum T610	2,629	2449	NA	NA
Spreadtrum T612	3,113	2242	NA	NA

Back Skip

CPU Name	CPU Mark	Rank (lower is better)	CPU Value (higher is better)	Price (USD)
CPU Benchmarks				
Spreadtrum T618	2,978	2307	NA	NA
Star based on Qualcomm Technologies, Inc SM8350	5,241	1695	NA	NA
sun8iw11p1	335	4320	NA	NA
sun50iw1p1	559	4078	NA	NA
sun50iw6	511	4134	NA	NA
Synaptics VS640	862	3715	NA	NA
T606	2,824	2373	NA	NA
T610-Unisoc	2,553	2497	NA	NA
T610S-Unisoc	2,781	2386	NA	NA
T618	2,760	2396	NA	NA
T700-Unisoc	2,367	2597	NA	NA
taoyao based Qualcomm Technologies, Inc. Yupik IDP	6,359	1467	NA	NA
Thor	839	3747	NA	NA
tn8	1,024	3550	NA	NA
UGOOS UT8 Board	894	3683	NA	NA
UIS7862A	2,626	2452	NA	NA
Unisoc SC7731e	336	4318	NA	NA
Unisoc SC9832e	498	4146	NA	NA
Unisoc SC9863a	1,426	3198	NA	NA
Unisoc SC9863A1	1,399	3220	NA	NA
Unisoc T310	1,417	3208	NA	NA
Unisoc T606	2,660	2438	NA	NA
Unisoc T610	2,819	2374	NA	NA
Unisoc T612	2,688	2422	NA	NA
Unisoc T616	3,152	2227	NA	NA
Unisoc T618	2,547	2499	NA	NA
Unisoc T700	2,579	2482	NA	NA
Unisoc UIS8581A	1,704	3002	NA	NA
Unisoc UIS8581E	1,279	3299	NA	NA
Unisoc ums312	972	3611	NA	NA
Unisoc ums512	2,603	2467	NA	NA
Unisoc ums9230	2,318	2630	NA	NA

Back Skip

CPU Name	CPU Mark	Rank (lower is better)	CPU Value (higher is better)	Price (USD)

CPU Benchmarks

Unisoc ums9230T	2,846	2363	NA	NA
UNIVERSAL3475	301	4368	NA	NA
vendor Kirin710	2,793	2381	NA	NA
vendor Kirin810	4,264	1882	NA	NA
vendor Kirin820	5,044	1733	NA	NA
vendor Kirin970	3,073	2259	NA	NA
vendor Kirin980	5,300	1682	NA	NA
vendor Kirin985	5,481	1644	NA	NA
vendor Kirin990	6,100	1523	NA	NA
vendor Kirin9000	6,914	1382	NA	NA
vendor Kirin9000E	7,141	1337	NA	NA
Venus based on Qualcomm Technologies, Inc SM8350	5,398	1661	NA	NA
VIA C7-D 1800MHz	150	4593	NA	NA
VIA C7-M 1200MHz	112	4639	NA	NA
VIA C7-M 1600MHz	116	4634	NA	NA
VIA C7-M 6300MHz	145	4598	NA	NA
VIA Eden 1000MHz	80	4655	NA	NA
VIA Eden 1200MHz	93	4649	NA	NA
VIA Eden C1050@1.06GHz	263	4424	NA	NA
VIA Eden X2 U4200 @ 1.0+ GHz	327	4337	NA	NA
VIA Eden X4 C4250 @ 1.2+GHz	904	3673	NA	NA
VIA Esther 1000MHz	95	4648	NA	NA
VIA Esther 1500MHz	135	4611	NA	NA
VIA Nano L2007@1600MHz	238	4462	NA	NA
VIA Nano L2100@1800MHz	279	4403	NA	NA
VIA Nano L2207@1600MHz	165	4568	NA	NA
VIA Nano U2250 (1.6GHz Capable)	187	4538	NA	NA
VIA Nano U2250@1300+MHz	179	4553	NA	NA
VIA Nano U2500@1200MHz	199	4514	NA	NA
VIA Nano U3500@1000MHz	184	4541	NA	NA
VIA Nano X2 U4025 @ 1.2 GHz	400	4246	NA	NA
VIA Nehemiah	101	4643	NA	NA

Back Skip

CPU Name	CPU Mark	Rank (lower is better)	CPU Value (higher is better)	Price (USD)
VIA QuadCore L4700 @ 1.2+ GHz	773	3818	NA	NA
VIA QuadCore U4650 @ 1.0+ GHz	666	3954	NA	NA
Vili based on Qualcomm Technologies, Inc SM8350	5,299	1683	NA	NA
Virtual @ 2.00GHz	3,273	2177	NA	NA
Virtual @ 2.40GHz	2,978	2308	NA	NA
Virtual @ 2.41GHz	3,188	2210	NA	NA
Virtual @ 2.55GHz	2,370	2594	NA	NA
Virtual @ 2.74GHz	2,248	2671	NA	NA
Virtual @ 2.99GHz	5,654	1607	NA	NA
Virtual @ 3.14GHz	3,784	2006	NA	NA
Z3-6540M@2.1GHz	1,599	3068	NA	NA
ZHAOXIN KaiXian KX-6640MA@2.2+GHz	1,561	3092	NA	NA
ZHAOXIN KaiXian KX-U6580@2.5GHz	3,227	2193	NA	NA
ZHAOXIN KaiXian KX-U6780@2.7GHz	3,693	2036	NA	NA
ZHAOXIN KaiXian KX-U6780A@2.7GHz	3,879	1978	NA	NA
ZHAOXIN KaiXian ZX-C+ C4700@2.0GHz	1,547	3110	NA	NA
ZHAOXIN KaiXian ZX-D D4600@2.0GHz	1,492	3151	NA	NA
天玑900	4,259	1883	NA	NA

CPU Benchmarks

** - Last price seen from our affiliates.*

Software
- BurnInTest
- PerformanceTest
- OSForensics
- MemTest86
- WirelessMon
- Management Console
- Zoom Search Engine
- Free Software

Hardware
- USB3.0 Loopback Plugs
- USB2.0 Loopback Plugs
- PCIe Test Cards
- USB Power Delivery Tester
- Serial and Parallel Loopback Plugs
- USB Short Circuit Testers

Benchmarks
- CPU Benchmarks
- Video Card Benchmarks
- Hard Drive Benchmarks
- RAM Benchmarks

About Us
- Company
- Contact Us
- The Press Room

Back Skip

Copyright © 2024 PassMark® Software